THE DAILY AGE IS THE ONLY NEWSPAPER IN COSHOCTON COUNTY WITH ITS OWN TELEGRAPH NEWS FRANCHISE

No. 182, either telephone, calls The Age. A messenger will answer your want ad order.

COSHOCTON DAILY AGE.

Weather
Warmer tonight
Rain Tuesday

VOL. 15. No. 148 MONDAY COSHOCTON DECEMBER 28, 1908 MONDAY TWO CENTS

Meek Co. Salesmen Gather From All Corners Of The Earth

NEARLY HUNDRED HERE FOR CONVENT'N

Complete Program Ready Today Indicates Busy Week.

Most elaborate preparations are being made by the Meek Co. for the convention which will be held at the two plants of the company beginning Tuesday at 10 o'clock, and closing Friday evening with a banquet at the Standen hotel.

The main offices are beautiful, with many potted plants and palms distributed tastily around the offices, and some of the most handsome lithographs are decorating the walls that have ever been shown in Coshocton. This convention is being conducted on a much larger scale than any of previous years, as there will really be two conventions, that of the calendar and novelty departments, which meets on the third floor of the office building and the metal sign department, which convenes at the lower plant. The program:

METAL SIGN DEPARTMENT

Tuesday, Dec. 29—10 a. m.

Joint session, main offices.

Papers by C. B. McCoy, E. O. Selby and H. H. Bigelow.

Tuesday, 1 p. m.

Joint session

Salesmen of all departments assemble at main offices for visit to both factories.

Award of prizes in Two Salesmen's Contests of 1908

7:30 p. m.—Reception to the salesmen by the Meek Co. employees at the offices of the company.

9:11 p. m.—Informal dance at the Tuscarora plant

Wednesday, Dec. 30—9 a. m.

At the Standard plant

Papers by L. E. Pratt and S. S. Meek

Presentation of the stock metal line for 1909 by Mr. Townsend

Wednesday, 1 p. m.

Joint session, main offices

Address on salesmanship by A. F. Sheldon, of Chicago.

Papers by H. A. Ferreira, of Philadelphia and C. A. Davids of Chicago

Wednesday, 7 p. m.

At the Standard plant

Papers by W. D. Knight of St. Louis, Ben K. Green, New Orleans, and Jess K. Aldrich, of Minneapolis.

Thursday, Dec. 31—9 a. m.

At the Standard plant

Paper by Edmond A. Whittier, of New York

Study of price list and sign manual

Thursday, 1 p. m.

At the Standard plant

Paper by F. A. Gaylord of Boston

Study of price list and sign manual continued

Thursday, 7 p. m.

Papers by E. S. Leonard, of Detroit and E. C. Marvin, of Philadelphia

Friday, Jan. 1—9 a. m.

At the Standard plant

Demonstration of lithographic sign making.

Friday, 1 p. m.

At the Standard plant

Lithographic sign demonstration continued.

Friday, 7:30 p. m.

Banquet at the Standen

CALENDAR AND NOVELTY DEPARTMENT PROGRAM

The first day's program of the Meek Co's Salesmen's Convention, Dec. 29 to Jan. 1, was printed in Saturday's Age and the remainder of the program, which will be held in the third floor of the main office building, is given below:

Wednesday, Dec. 30—9 a. m.

C. & N. first session. Paper by E. W. Heinke: "Glimpses from behind the scenes."

Presentation of the new features of the leather line by R. M. Temple

Paper by M. S. Demerritt, of Boston: "Value of leather goods for souvenirs and personal advertising"

Wednesday—1 p. m.

Joint session, main offices.

Address on Salesmanship by A. F. Sheldon, of Chicago

Paper by H. A. Ferreira, of Philadelphia: "The Duties of a salesman"

Paper by C. A. Davids, of Chicago: "How contests help sales."

Wednesday, 7 p. m.

C. & N. second session

Mock sale of leather: J. M. Miller, of Milwaukee, buyer; H. A. Adams, of Cincinnati, salesman—Discussion

Paper by J. D. Ottley, of Oklahoma City: "Impressions of the Meek Co. line by a first year salesman."—Discussion.

Paper by C. A. Venneberg, of Wisconsin: "Importance of a salesman believing his line the best."—Discussion

Paper by M. Manasse, of Pacific Coast: "How to hold old novelty customers year after year."—Discussion

Mock sale of school tablets: J. C.

Continued on Page Eight

Maudlin Marauders Camp On Porch On Chestnut St.

CHARLES E. MAGOON WHO MAY BE MR. TAFT'S SECRETARY OF WAR

Talk of Charles E. Magoon, governor of Cuba, being named for secretary of war in Mr. Taft's cabinet has been revived. Gov. Magoon is being boomed in some quarters for governor of the Philippines, but cables from Cuba say he will not accept.

Other Doorstep Marauders

Merchant Shot by Robbers.

Hartford, Conn., Dec. 28.—Samuel Rodinsky was shot down and fatally wounded on the doorstep of his home and the assailant escaped. On the ground near Rodinsky's body were found a black mask, a black cap and a black jack. Two shots were

Killed by Unknown Man.

Pittsburg, Pa. Dec. 28 — Samuel Ylasanvich of Clarksville, near here, was shot and killed by an unknown man who called upon him at his home. A motive for the shooting is lacking, but four suspects have been arrested.

YOUNG WIFE BURNED AND DEATH EXPECTED

Mrs. Foy West Lies In a Critical Condition--Dress Caught In Flames Of Gas Grate.

Mrs. Foy West of Kenilworth ave., aged about 20 years, was terribly burned Monday morning between 9 and 10 o'clock and may die. Her clothing caught fire from a gas grate and she was soon a mass of flames.

While going about her duties Mrs. West's dress brushed the flames of a gas grate and her garment blazed up like so much tissue paper.

Tearing her clothing from her body, she rushed out of her home and across the lawn to the home of her brother in law, Roy West; entering the house in her frenzied flight she rushed up stairs before the flames were put out by friends

She was burned principally from the waist up. Her body is badly seared while her arms are burned frightfully. She suffers untold agony and chances for her recovery are slim. Dr. Lear, who was called would give out no statement except that she was terribly burned and her condition critical.

GUERNSEY BUMS GOT BUSY AT DAY BREAK

Insisted On Being Admitted To Alfred Peck's Residence

Alfred Peck, of Chestnut street, was awakened before 5 o'clock Sunday morning by the trample of feet and loud rapping in the rear of his home. His daughter, Miss Florence Peck, was also awakened. Mr. Peck hurriedly dressed and went back toward the door. He called to find out what was wanted. There was no response at first but finally a thick-tongued individual blubbered out that he wanted in so he could get some sleep. He was asked if he knew where he was. At first he said he was in Cambridge, then he said he was in Kimbolton.

Got The Shotgun

Mr. Peck loaded his shotgun and got ready for an encounter in case the fellow should break in. He then telephoned central to try to find a policeman. Central told him that the police generally go to bed about 4 o'clock. Mr. Peck states that it was an hour or more before he finally got an officer. Meanwhile he stood guard with his gun.

Two Crazy Drunks

Stanley Walker, night man at the Pennsylvania depot, was notified and he told Officer Courtright who was just going on duty. Mr. Courtright hastened to the Peck residence and found a fellow who turned out to be Jake Michael, aged 20, lying in the gutter in front of Mr. Peck's house. Chief Mapel had been notified by Mayor Hamilton and when he reached the high school building he telephoned to Mr. Peck, in order that Mr. Peck would not mistake him for the other fellow and fire his shotgun when the chief arrived. Chief Mapel found Lem Hazlett, 35, of Kimbolton, on Mr. Peck's back porch. He took him in tow and the two drunks were locked up.

Lost Thier Hats

Hazlett, Michaels and a fellow named Shaw from Cambridge had returned from Newark on No. 8, it is said, their minds almost a blank. Hazlett and Shaw lost their hats and blundered around town two hours and rapped on several doors. The Peck home was the last place they struck. They had visited Ed Dawson's residence. Lon Stevenson had been notified by Mr. Peck and he came over about the time the police were there. Shaw got away.

Hazlett put up $4 for his appearance and was released Sunday noon. He will probably not return. Officer Courtright had to watch him closely to see that he got on the train as he insisted on staying in Coshocton. Michaels spent Sunday night in prison and faced the mayor Monday morning.

The mayor fined him $4 which he paid. "That such trouble was experienced in finding an officer was most unusual" remarked the mayor, "and due solely to the fact that Officer Laughlin, in charge of the station house, was taken suddenly very ill with a recurrence of appendicitis pains, for which he underwent an operation some time ago, and had to go to bed. He was sick. The other officers were on their beats and the day force had not yet come on duty."

NEW YEAR FINDS THE "DRY" PART SPREADING

[Associated Dailies Telegram]

Washington, Dec. 28.—The south has been swept by a wave of prohibition of such gigantic proportions and sentiment has so crystalized against the saloon and its attendant evils that the new year opens upon a vast stretch of territory absolutely bereft of liquor, while the area where anti-prohibitionists have triumphed marks the battleground for impending fights for and against the sale of intoxicants. Significant of the magnitude of this problem is the fact that in many states prohibition looms up as a political issue of chief concern to the voters, obscuring other municipal and state questions.

Reports reflecting accurately the present stage of the prohibition movement in the south show that more than half the south's territory is "dry" absolutely, and that in the remaining area listed as "wet" the sale of intoxicants is upon a restricted scale. It is evident that the cities are the only remaining strongholds for the saloons and it is unlikely that this condition will be modified, except through a radical change in political thought, through failure to enforce the laws against the liquid traffic, failure to solve the problem growing out of deficits in county, municipal and state treasuries from a loss of the whisky tax, or inability to cope with the illicit sale of whisky, and, perhaps, other obstacles which follow in the wake of prohibition.

Georgia now holds the center of the stage and for a year has been experimenting in what is strictly a "near prohibition" law in that it forbids the sale of liquors containing more than four per cent of alcohol. State wide prohibition laws become effective on January 1 in North Carolina, Alabama and Mississippi, in each of which a majority of counties had heretofore prohibited the sale of liquor. Prohibition advocates in Louisiana have suspended their fight to test the new Gay-Shattuck law for the regulation of the liquor traffic which also becomes operative January 1. The anti-saloon people say they will be content if this law is enforced rigidly.

Tennessee is the chief center of interest among the states where state wide prohibition fights are in progress. The prohibitionists assert that a state wide bill will pass the legislature which they expect to or

Continued on Page Eight

COST HIM $100 TO PUT BOOZE IN BOY'S HAND

Pete Angelone, the Italian who conducts a fruit stand on the north side of Main street, 10 doors west of Sixth, was arrested Saturday evening at 5:30 for selling two half-pints of Angelica California wine to Cecil Moore, 18, on Christmas day. Angelone pleaded guilty a half hour later and was fined $100 and costs by Mayor Hamilton.

Had a Whole Barrel

Chief Mapel, Lieut. Johnston, Officer Courtright and Officer Waggoner found a 11-gallon barrel, about half full of wine, it is said that Angelone's wife had been making the sales. The barrel of wine was confiscated and taken to the city hall along with the prisoner.

Doing a Rushing Business

It is said that Mrs. Angelone had been doing a thriving business selling half pints to young men. Moore and another boy were seen drinking in the alley back of the Electric theatre and the police were notified. The police lost no time and Angelone was quickly arrested. He settled with the mayor and was released.

ELOPERS MAY HAVE SCARED AT CARS

Has some one eloped or escaped from the crazy house or what? Saturday night or early Sunday morning, directly after westbound train No. 25 pulled out of the Pennsy station a couple appeared on the platform suit case in hand, and with that soluble, "google-google-I'm-all-for-you" sort of a look. Approaching a stranger they asked when the second section of train 25 was due. Upon his information, and bubbling over with joy they showered their appreciation upon him by telling him they were going to Kentucky to get married. A short time later they were seen hiding behind a row of trunks piled at the lower end of the platform. The news quickly spread and a close watch was kept on the train but the two love sicks failed to board the cars. Who they were or where they escaped to is a mystery, but they didn't go to Newport, Ky. on that train.

ENAMEL CO. GETS BIG ORDER

Samuel Kissner has just returned from a several weeks eastern business trip for the West Lafayette Enameling plant. Since Mr. Kissner ran the salesman of Pittsburg to earth and uncovered his grant he has traveled to Baltimore, Philadelphia, New York, Washington and Boston looking over the prospects for business and trying to find out if there were any more crooks in the game. Everything is running smoothly and business is picking up in fine style. The eastern firms all placed good orders and are handling lots of the Lafayette ware. A contract with one Baltimore man was clased by which the plant ships him two car loads a week. This is one of the heaviest orders ever placed for constant delivery.

Dallas, Tex., Dec. 28. — The large furniture warehouse of M. W. Strickland & Co. together with its contents were burned here. Loss $60,000, partially insured. The origin of the fire is unknown

PRESIDENT'S DAUGHTER IS A DEBUTANTE

MISS ETHEL ROOSEVELT.

CHILD KNOCKED DOWN BY TROTTING HORSE

Walter, the six year-old son of Mr. and Mrs. Floyd Courtright, 444 North Second street, was knocked down by a buggy, about noon Monday. The child and the driver, it seems, did not see one another and when the little fellow discovered his predicament he tried to leap from in front of the horse but was knocked down landing on the back of his head. The buggy although it did not pass over him pushed and bumped him along the pavement a short ways. Abraham Kinmberly assisted by the driver of the righ gathered the little fellow up and carried him to the house.

Dresden Bank Suit To Be a Monster Document

The petition to be filed in Federal court by the receiver of the First National bank of Dresden against the board of directors to recover more than $100,000, is one of the most cumbersome that has ever gone out of this city. The papers are now being prepared here by Judge Voorhees and Pomerene & Pomerene, and when completed there will be between 300 and 400 pages of typewritten copy. The papers will be filed about the first of the year and will be in the form of one suit against all the directorate of the defunct bank.

PLAN BIG INSTITUTE

A movement is on foot to hold a central Farmers' institute in this city next year, with state speakers and make it general for the whole county

Confesses to Murder.

Mexico, Mo., Dec 28. — Fred Henderson, who confesses that he killed Deputy Marshal Magruder of Higbee, Mo., on the night of Dec. 18, and that he went to Mexico from Centralia, Mo., where he held up the Chicago & Alton station agent, is under arrest.

COURT TO OPEN AT 9 OCLOCK

Hereafter common pleas court will open at 9 o'clock instead of 8:30 and will close at 5 o'clock, as heretofore, thus shortening the day's work from 7 hours to 6 1-2. This was decided upon at a meeting of the Bar Assn. at the common pleas courtroom Monday morning, and the recommendation will be carried out by Judge Nicholas and the other court officials. The action was taken to accommodate lawyers and clients and is in accordance with the hours in vogue in other counties.

NEWSPAPER ARCHIVE®

We Invite Your Attention

to the following reasons for you to do business with THE COSHOCTON NATIONAL BANK.

Because, it is a strong, safe institution, chartered by the United States Government, and under Government supervision.

Because, its officers and directors are among the safest and most conservative business men in this community. Its officers have had years of experience in the banking business.

Because, this bank studies the needs of its customers and properly takes care of them, whether their business is large or small; no business too large for us to handle, none too small to receive our closest attention.

Because, systematic saving pays. A deposit account encourages saving. This bank receives deposits from $1 up.

Because, this bank always has money to loan on approved security, in any amount and at any time.

Because, its dealings with ALL CUSTOMERS ARE ALWAYS CONFIDENTIAL, and it is always ready to assist and advise.

M. Q. Baker, Pres't.
T. L. Montgomery, Cashier
M. B. Smith, Assist. Cashier

WARSAW CHILDREN HAD BIG XMAS

Warsaw, Dec. 28- Christmas Eve was celebrated by the Presbyterian Sunday School with a Christmas tree loaded with presents for the hundred and twenty six sunday school scholars enrolled. The youngsters were made happy and declared their faith in Santa Claus. Very appropriate music and recitations were rendered by the choir and children. It was certainly a great success, and every body went away satisfied.

The young people about here have been terribly disappointed in relying upon the prognostication of Tom Page, who it is understood had promised good sleighting for Christmas

Mr Roy Strome who has been living among the mountains of New York for his health for several years is at home for Christmas

The merchants have enjoyed a great harvest, and never before have sold so many holiday goods

Our new paper, The Wa saw Herald has not yet heralded its arrival, and we are still dependent upon the "Age" and "Democrat" to find out who "Sandled" with his neighbor.

Mr and Mrs Jerry Kirk left Saturday to spend a few days with J. M. orney at Bird's Run

FOR THAT DULL FEELING AFTER EATING.

I have used Chamberlain's Stomach and Liver Tablets for some time, and can testify that they have done me more good than any tablets I have ever used. My trouble was a heavy dull feeling after eating—David Freeman, Kempt, Nova Scotia. These tablets strengthen the stomach and improve the digestion. They also regulate the liver and bowels. They are far superior to pills but cost no more. Get a free sample at C. E. Anderson's drug store, Coshocton, or C. M. Ferguson's drug store, Roscoe and see what a splendid medicine it is.

Cooperdale News Notes

Cooperdale, Dec. 28- Mrs W H Evans who has had a severe attack of la grippe and has been under the Dr's care for some time is now able to be around again.

Miss Mellie Ogle was in Coshocton shopping

Mrs T E Stiffee and little daughter Martha are now making an extended trip through the west among friends and relatives

Master Alfred and little sister Helen Wright of Warsaw Ohio spent a few days with their Grand-Parents Mr and Mrs Ethan Wright here

Mrs H S Jones went to Coshocton Tuesday to spent a few days with friends and relatives

I E Anderson was in Zanesville Wednesday afternoon on business

Mrs Millie Selders and daughter Enice was in Coshocton Monday and Tuesday

Mr and Mrs Frank Graham went to Zanesville Saturday shopping

Sadie Dickerson returned to her home after a few days visit with her sister Mrs S H Nicholas of Coshocton

J. L. Dickerson installed a new aseytelene gas machine in his store room

Miss Barbara Preston of Coshocton is home with her parents spending the holiday vacation

Miss Linda Kidd is spending the holidays with her parents in Millersburg

Mr and Mrs W C Dickerson is spending a few days among friends and relatives in Newark.

Boiling Water.

Why is it that water will not always boil at the same temperature? Water boils whenever the outward pressure of the steam balances the inward pressure of the air, but the latter is not always the same. The barometer shows that. When the air presses heavily the steam will necessarily have to exercise greater force to overcome it than when it is low. This is why water boils at a lower temperature on the top of a mountain than at sea level. Water boils at sea level at a temperature of 212 degrees F.

INAUGURAL PARADE

In the grandeur of display and in the gorgeous character of its detail, the parade in connection with the inauguration of Governor Judson Harmon in Columbus, January 11, will be the most notable in the history of Ohio. Already it is apparent that the parade will be the largest in point of numbers that has ever been witnessed on a similar occasion in any state, while the committees in charge of the various features are proceeding along lines heretofore unattempted in parade displays.

W. G. Benhard, chairman of the committee on parade features, has contracted for a large number of floats emblematic of the glory and progress of the state. Three of these floats will be in castle form. From these will be set off, during the parade, a fine assortment of daylight fireworks.

Two floats will be representative of the incoming officials and of the outgoing officials. Some of these are Republicans, some Democratic, so the floats will be in keeping with the non-partisan character of the demonstration, which non-partisan character is dominant in all of the arrangements for all inaugural functions.

Colonel Byron L. Bargar is receiving requests daily for assignment of marching bodies in the parade, of which the float section, though elaborate in itself, will be but supplemental. For the inaugural parade in Columbus, Jan. 11, will be of such character and extent in all of its details as to rival if not excel a Mardi Gras festival parade.

BYRON L. BARGAR
Grand Marshal of Parade.

The first division of the parade will be made up of platoons of mounted police and a big band at its head. Then will come Governor Harmon in a carriage, Lieutenant Governor Treadway and other dignitaries. The governor's staff, gaily uniformed, their horses clothed with rich caparison, will attend the governor.

The second division will consist of troops from the United States army barracks in Columbus, followed by the national guard of the state, making the most notable military pageant ever witnessed in the state.

The third division will consist of military organizations unattached. This will include about 1,200 uniformed cadets from Ohio State university, the Columbus Rifles, military organizations of secret societies and kindred bodies in uniform.

Political clubs, mostly in uniform, will constitute the fourth division. This will include all of the famous political organizations of the state, such as the Duckworth club of Cincinnati, the Thurman club of Dayton, the Buckeye club of Columbus, the Franklin County Democratic club of Columbus, the Blaine club of Cincinnati and like clubs, attractively uniformed. For the club feature is to be nonpartisan also, Republican clubs as well as Democratic clubs turning out to honor the men who are to be inducted into office.

Civic bodies will make up the fifth division. Other divisions will be added as necessities appear, for this will be an immense parade. A large reviewing stand will be constructed along Broad street. From this point of vantage the parade can be viewed by thousands. All traffic over the line of parade will be suspended so the pageant can be viewed from any point along the line of march satisfactorily. A hundred thousand visitors will witness this parade, besides the thousands of Columbus people.

One hundred thousand citizens from all parts of Ohio will witness the gorgeous functions in connection with the inauguration of Judson Harmon as governor and Francis W. Treadway as lieutenant governor, Jan. 11. That is the mark set and the people of Columbus have joined in a non-partisan effort to make the day the greatest in the history of the state. On no former occasion has so elaborate preparations been made for the induction of a chief executive into office. Plans to make comfortable the vast number of people who will attend are already perfected. Governor Harmon, at the great public reception in the afternoon, will meet and greet personally more Ohio people than ever before attended an inauguration.

"Dr. Thomas' Electric Oil is the best remedy for that often fatal disease—croup. Has been used with success in our family for eight years" —Mrs. L. Whiteacre, Buffalo, N. Y.

Age Want Ads bring quick results.

MISS ROOSEVELT TO MAKE BEBUT

President Gives Grand Coming-Out Ball Tonight.

YOUNGER WASHINGTON AGOG

Members of Diplomatic Corps, the Army, Navy, Official and Social Circles to Be Present When Miss Ethel Makes First Bow to Society —Is Seventeen Years of Age, a Really Old-Fashioned Girl, and Not Like Her Half Sister, Alice.

Washington, Dec. 28.—About the White House today there is an air of bustle, excitement, of waiting and preparation, and casual visitors to the capital and Washingtonians whose business brings them to the vicinity of the executive mansion see wagon after wagon drive to the side entrance, discharge its contents and drive away as rapidly as the leisurely habits of Washington drivers will permit.

Within the white walls, as a peep through the windows discloses, there is hurrying and scurrying of servants, who are adding a touch here and there to the decorations which tell in terms of greenery and drapery that tonight the daughter of the president, Miss Ethel Carow Roosevelt, will make her formal first appearance in society.

Tonight will be the night of nights to which younger Washington has been looking forward. While invitations to the ball have not, of course, been scattered broadcast, the affair will not be at all "exclusive" in some senses of that much used word. Several hundreds of cards have been sent out, reaching in their flight members of the diplomatic, the army, the navy, the official, the social and all of the other numerous sets into which Washington society is divided. The great east room of the White House, in which the dancing will take place to strains of music discoursed by the Marine band, will be thronged with the young people who have the entree to the White House and their happy mammas and papas.

The Debutante.

The center of tonight's festivities will of course be the debutante. She is young to be the "observed of all observers" at a large society function, being only a few months past her seventeenth birthday. It is commonly believed here that it was not the original intention of Mrs. Roosevelt to bring out so soon her only daughter. The desire to give Miss Ethel a season in the White House before her father's term expired is the reason for tonight's ball.

Of course Miss Roosevelt is by no means a stranger to the social world. For the last two years she has been present at many of the state receptions in the White House, and she was conspicuous as one of the attractive young girls at the wedding of her older half sister, Mrs. Alice Longworth. Yet the contrast between Miss Ethel and Mrs. Longworth is most striking even to the cursory observer. The former is modest and retiring to the verge of bashfulness, of the simplest tastes and enjoying keenly the most innocent pastimes—a really old fashioned girl in the good sense. Like all young women, though, who are to experience the first delights and conquests of their initial season, she has anticipated with pleasureable excitement tonight's event at the White House.

Cadets Dismissed.

Highland Falls, N. Y., Dec. 28.—Sixteen cadets were dismissed from the United States Military academy at West Point, and sent home. Two belonged to the first class, six to the third and eight to the fourth. Nine, including the two first-class men, were deficient in discipline, and the others failed in mathematics.

Heavy, impure blood makes a muddy, pimply complexion, headaches, nausea, indigestion. Thin blood makes you weak, pale sickly. Burdock blood bitters makes the blood rich, red, pure— restores perfect health.

"A man tells every girl she is pretty, you know."

"Yes, and a girl gets even, you know."

"What do you mean?"

"A girl tells every man he is so original, but that she understands him perfectly."

Age Want Ads bring quick results.

Rheumatism

I have found a tried and tested cure for Rheumatism! Not a remedy that will straighten the distorted limbs of chronic cripples, nor turn bony growths back to flesh again. That is impossible. But I can now surely kill the pains and pangs of this deplorable disease.

In Germany—with a Chemist in the City of Darmstadt—I found the last ingredient with which Dr. Shoop's Rheumatic Remedy was made a perfected, dependable prescription. Without that last ingredient, I successfully treated many, many cases of Rheumatism; but now, at last, it uniformly cures all curable cases of this heretofore much dreaded disease. Those sand-like granular wastes, found in Rheumatic Blood seem to dissolve and pass away under the action of this remedy as freely as does sugar when added to pure water. And then, when dissolved, these poisonous wastes freely pass from the system, and the cause of Rheumatism is gone forever. There is now no real need—no actual excuse to suffer longer without help. We sell, and in confidence recommend

Dr. Shoop's Rheumatic Remedy

C. E. ANDERSON, Coshocton, O.
C. M. FERGUSON, Roscoe, O.

"LUCKY" BALDWIN VETERAN TURFMAN WHO IS VERY ILL

E. J. ("Lucky") Baldwin, the famous turfman, who is critically ill at his Arcadia ranch in California, is past eighty years of age. The ranch of "Lucky" Baldwin is one of the sights of California. It lies in the heart of the orange district, between Pasadena and Monrovia, about twelve miles from Los Angeles, and may be easily reached by railroad or by trolly from that city. The ranch originally comprised 35,000 acres in the most fertile and beautiful section of the San Gaoriel valley, running up to the very base of the Sierra Madre mountains.

Big Revival At Mohawk

Mohawk Village, Dec. 26

Mrs Jennie Freese visited her son A D Freese and family in Nellie

The revival meeting, of more than three weeks duration, held by Rev. T W Cornell, pastor of the Mohawk M E church came to a close Tuesday night. It was a time of great rejoicing and spiritual uplift. The church united with the pastor in one heart in a mighty effort for the salvation of souls and were rewarded in a large measure. 35 were added to the church on probation and one by letter. All ages apparently, from the child of ten fifty bowed at the altar of prayer. A large number of the converts were heads of families, in some instances both husband and wife. And wives who had been long in the church were made happy in seeing their husbands coming home At the close of the service Tuesday night J L Moore, in behalf of the church, presented thepastor a handsome lap robe a token of A number of the friends and relatives

The Fountain Head of Life Is The Stomach

A men who has a weak and impaired stomach and who does not properly digest his food will soon find that his blood has become weak and impoverished, and that his whole body is improperly and insufficiently nourished.

Dr. PIERCE'S GOLDEN MEDICAL DISCOVERY makes the stomach strong, promotes the flow of digestive juices, restores the lost appetite, makes assimilation perfect, invigorates the liver and purifies and enriches the blood. It is the great blood-maker, flesh-builder and restorative nerve tonic. It makes men strong in body, active in mind and cool in judgement.

This "Discovery" is a pure, glyceric extract of American medical roots, absolutely free from alcohol and all injurious, habit-forming drugs. All its ingredients are printed on its wrappers. It has no relationship with secret nostrums. Its every ingredient is endorsed by the leaders in all the schools of medicine. Don't accept a secret nostrum as a substitute for this time-proven remedy OF KNOWN COMPOSITION. ASK YOUR NEIGHBORS. They must know of many cures made by it during past 40 years, right in your own neighborhood. World's Dispensary Medical Association, Dr. R. V. Pierce, Pres., Buffalo, N. Y.

WHOM DID YOU FORGET?

One of the common occurrences at holiday time is the unaccountable oversight of some friend to whom you firmly intended to send a gift. It often happens, too, that unexpected gifts come to you, placing you under obligations to make some return. These difficulties can be straightened out on

New Year's Day

A stock like ours is always too large to be exhausted and is largely made up of practical goods that are salable the year 'round.

We therefore can provide just what you may require for New Year or any belated tokens.

C. E. Anderson's Drug & Book Store

404 Main Street.

TRY IT OUT

That's the only way you can become thoroughly satisfied that Brendel's shoes are the most satisfactory shoes to buy.

Men's shoes in all the newest shapes and patterns, all leathers from $2.00 to $5.00.

Women's stylish shoes, in either Patent Colt, Gun Metal Calf, Tan or Vici Kid, button or lace from $1.50 to $4.

We fit the hard to fit.

BRENDEL BROS.

ALMOST EVERYBODY IN COSHOCTON READS THE DAILY AGE

Begin The Year

By persistent and systematic deposits in a Savings Account—

THE "COMMERCIAL"

Established in Coshocton in 1872 will show you how.

Interest compounded semi-annually.

$1.00 will do for a starter.

The Commercial National Bank.

Special Holiday Prices

McManus Supply House, Columbus, Ohio,

16 EAST SPRING STREET.

When you want whiskies for family use you must have pure goods. In buying from a "Family House" you are sure that the article you will get will be "True To Name." The following prices are for full quarts.

Overholt Rye, bottled in bond	90c	Mt. Vernon Rye	1 00	Kentucky Rye	.95
Samp Thompson, bottled in bond	90c	Old Frederick Rye	1 00	GUCKENHEIMER RYE	.90
Old Charter, bottled in bond	90c	Finch's Golden Wedding	1 00	Shaw's Malt	.90
Old Crow Bourb., bottled in bond	$1.00	Old Cabinet Rye	1 00	Chase's Barley Malt	.90
Edgewood Rye, bottled in bond	$1	Old Nector Rye	1 00	GORDON GIN	.90
The Famous Wilson Rye	$1.00	Woodland Rye	1 00	Lion Sloe Gin	.90
"Cascade"	1 00	Old McManus "35 Years Old	1 50	Old Geneva Gin	.90
Wyandotte Grove	1 00	John DeWare Old Scotch	1 25	California Brandy	.75
Prentice	1 00	Old Ross Rye	$ .50	COGNAC BRANDY	.75
Old Taylor	1 00	Mill Run Rye	.50	Peach Brandy	.75
Pure Old Cardinal Rye	1 00	Chataham Rye	.60	IMPORTED CHERRY WINE	.75
Old Pennsylvania Rye	.90	Pride of Anderson	.75	Select Catawba Wine	.50
		Old Summit Bourb	.80	Black Berry Wine	.50

Our Barrel goods come direct from U. S. government ware houses. Nothing finer than our "Mt. Vernon," "Cardinal," "Finch's Golden Wedding," "Old Frederick Rye," 12 years old. Any of the above whiskies for $4.00 per gallon. When you buy these goods you get whiskies. Price of Anderson, $3.00 per gallon. Our $2, $2.50 and $2.75 per gallon whiskey is the best on the market. Express charges prepaid on orders of a gallon or over. We carry all the imported brands of Champagnes, Brandies, Vermont Creme De Menthe, Absinthe, Benedictine. Write for special prices. No made up goods. No dope in our whiskies. Do not take chances and get cheap whiskies that are nothing more than poison. Don't make the mistake of buying whiskies because they look cheap. Our line of high grade goods can be had at lower prices than the stomach killing whiskies sent out by houses with no reputation and who only care for the first sale. If we get an order from you we know we will get more. Orders by mail are carefully and promptly filled and shipped the same day. All shipments made in plain boxes, securely sealed and bearing no marks to indicate contents.

Address, McManus Supply Company

16 East Spring Street. Columbus, Ohio.

NewspaperARCHIVE® NewspaperARCHIVE®

The Mystery of The Yellow Room

By GASTON LEROUX

COPYRIGHT, 1908, BY BRENTANO'S

Continued from last issue

CHAPTER II.

In Which Joseph Rouletabille Appears For the First Time.

I FIRST knew Joseph Rouletabille (pronounced Rule-ta-bee) when he was a young reporter. At that time I was a beginner at the bar and often met him in the corridors of examining magistrates when I had gone to get a "permit to communicate" for the prison of Mazas or for Saint-Lazare. He had, as they say, "a good nut." He seemed to have taken his head, round as a bullet, out of a box of marbles, and it is from that, I think, that his comrades of the press, all determined billiard players, had given him that nickname, which was to stick to him and be made illustrious by him. He was always as red as a tomato, now gay as a lark, now grave as a judge. How while still so young—he was only sixteen and a half years old when I saw him for the first time—had he already won his way on the press? That was what everybody who came into contact with him might have asked if they had not known his history. At the time of the affair of the woman cut in pieces in the Rue Oberskampf, another forgotten story, he had taken to one of the editors of the Epoque, a paper then rivaling the Matin for information, the left foot, which was missing from the basket in which the grewsome remains were discovered. For this left foot the police had been vainly searching for a week, and young Rouletabille had found it in a drain where nobody had thought of looking for it. To do that he had dressed himself as an extra sewer man, one of a number engaged by the administration of the city of Paris owing to an overflow of the Seine.

When the editor in chief was in possession of the precious foot and informed as to the train of intelligent deductions the boy had been led to make he was divided between the admiration he felt for such detective cunning in a brain of a lad of sixteen years and delight at being able to exhibit in the "morgue window" of his paper the left foot of the Rue Oberskampf.

The boy faced reporter speedily made many friends, for he was serviceable and gifted with a good humor that enchanted the most severe tempered and disarmed the most zealous of his companions. He began to win a reputation as an unraveler of intricate and obscure affairs which found its way to the office of the chief of police. When a case was worth the trouble and Rouletabille—he had already been given his nickname—had been started on the scent by his editor in chief he often got the better of the most famous detectives.

It was at the Bar cafe that I became intimately acquainted with him. Criminal lawyers and journalists are not enemies; the former need advertisement, the latter information. We chatted together, and I soon warmed toward him—his intelligence was so keen and so original, and he had a quality of thought such as I have never found in any other person.

Nearly two years passed in this way, and the better I knew him the more I learned to love him, for in spite of his careless extravagance I had discovered in him what was, considering his age, an extraordinary seriousness of mind. Accustomed as I was to seeing him gay, and, indeed, often too gay, I would many times find him plunged in the deepest melancholy. I tried then to question him as to the cause of this change of humor, but each time he laughed and made me no answer. One day, having questioned him about his parents, of whom he never spoke, he left me, pretending not to have heard what I said.

While things were in this state between us the famous case of "the yellow room" took place. It was this case which was to rank him as the leading newspaper reporter and to obtain for him the reputation of being the greatest detective in the world.

Rouletabille entered my room on the morning of the 26th of October, 1892. He was looking redder than usual, and his eyes were bulging out of his head, as the phrase is, and altogether he appeared to be in a state of extreme excitement. He waved the Matin with a trembling hand and cried:

"Well, my dear Sainclair, have you read it?"

"The Glandier crime?"

"Yes; 'the yellow room!' What do you think of it?"

"I think that it must have been the devil or 'the Bete du Bon Dieu' that committed the crime."

"Be serious!"

"Well, I don't much believe in murderers who make their escape through walls of solid brick. I think Daddy Jacques did wrong to leave behind him the weapon with which the crime was committed, and, as he occupied the attic immediately above Mlle. Stangerson's room, the builder's job ordered by the examining magistrate will give us the key of the enigma, and it will not be long before we learn by what natural trap or by what secret door the old fellow was able to slip in and out and return immediately to the laboratory to M. Stangerson without his absence being noticed. That, of course, is only an hypothesis."

Rouletabille sat down in an armchair, lit his pipe, which he was never without, smoked for a few minutes in silence—no doubt to calm the excitement which visibly dominated him—and then replied:

"No trap will be found, and the mystery of the yellow room will become more and more mysterious. That's why it interests me. The examining magistrate is right. Nothing stranger than this crime has ever been known."

"Have you any idea of the way by which the murderer escaped?" I asked

"None," replied Rouletabille, "none, for the present. But I have an idea as to the revolver. The murderer did not use it."

"Good heavens! By whom, then, was it used?"

"Why, by Mlle. Stangerson."

"I don't understand, or, rather, I have never understood," I said

Rouletabille shrugged his shoulders.

"Is there nothing in this article in the Matin by which you were particularly struck?"

"Nothing. I have found the whole of the story it tells equally strange."

"Well, but—the locked door—with the key on the inside?"

"That's the only perfectly natural thing in the whole article."

"Really! And the bolt?"

"The bolt?"

"Yes, the bolt, also inside the room, a still further protection against entry. Mlle. Stangerson took quite extraordinary precautions. It is clear to me that she feared some one. That was why she took such precautions—even Daddy Jacques' revolver—without telling him of it. No doubt she didn't wish to alarm anybody and, least of all, her father. What she dreaded took place, and she defended herself. There was a struggle, and she used the revolver skillfully enough to wound the assassin in the hand, which explains the impression on the wall and on the door of the large, blood stained hand of the man who was searching for a means of exit from the chamber. But she didn't fire soon enough to avoid the terrible blow on the right temple."

"Then the wound on the temple was not done with the revolver?"

"The paper doesn't say it was, and I don't think it was, because logically it appears to me that the revolver was used by Mlle. Stangerson against the assassin. Now, what weapon did the murderer use? The blow on the temple seems to show that the murderer wished to stun Mlle Stangerson after he had unsuccessfully tried to strangle her. He must have known that the attic was inhabited by Daddy Jacques and that was one of the reasons, I think, why he must have used a quiet weapon—a life preserver or a hammer."

"All that doesn't explain how the murderer got out of the yellow room," I observed.

"Evidently," replied Rouletabille, rising, "and that is what has to be explained. I am going to the Chateau du Glandier and have come to see whether you will go with me."

"I?"

"Yes, my boy, I want you. The Epoque has definitely intrusted this case to me, and I must clear it up as quickly as possible."

"But in what way can I be of any use to you?"

"M. Robert Darzac is at the Chateau du Glandier."

"That's true. His despair must be boundless."

"I must have a talk with him."

I knew M. Robert Darzac from having been of great service to him in a civil action while I was acting as secretary to Maitre Barbet Delatour. M. Robert Darzac, who was at that time about forty years of age, was a professor of physics at the Sorbonne. He was intimately acquainted with the Stangersons and after an assiduous seven years' courtship of the daughter had been on the point of marrying her. In spite of the fact that she had become, as the phrase goes, "a person of a certain age," she was still remarkably good looking.

While I was dressing I called out to Rouletabille, who was impatiently moving about my sitting room:

"Have you any idea as to the murderer's station in life?"

"Yes," he replied. "I think if he isn't a man in society, he is at least a man belonging to the upper class. But that, again, is only an impression."

"What has led you to form it?"

"Well, the greasy cap, the common handkerchief and the marks of the rough boots on the floor," he replied.

"I understand," I said. "Murderers don't leave traces behind them which tell the truth."

"We shall make something out of you yet, my dear Sainclair," concluded Rouletabille.

CHAPTER III.

"A Man Has Passed Like a Shadow Through the Blinds."

HALF an hour later Rouletabille and I were on the platform of the Orleans station, awaiting the departure of the train which was to take us to Epinay-sur Orge.

On the platform we found M. de Marquet and his registrar, who represented the judicial court of Corbeil M. de Marquet had spent the night in Paris, assisting in the final rehearsal at the Scala of a little play of which he was the unknown author, signing himself simply "Castigat Ridendo."

M. Marquet was beginning to be a "noble old gentleman." Generally he was extremely polite and full of gay humor and in all his life had had but one passion—that of dramatic art.

Because of the mystery which shrouded in the case of the yellow room was certain to fascinate so theatrical a mind.

At the moment of meeting him I heard M. de Marquet say to the registrar with a sigh:

"I hope, my dear M. Maleine, this builder with his pickax will not destroy so fine a mystery."

"Have no fear," replied M. Maleine "His pickax may demolish the pavilion perhaps, but it will leave our case intact. I have sounded the walls and examined the ceiling and floor, and I know all about it. I am not to be deceived."

Having thus reassured his chief, M Maleine, with a discreet movement of the head, drew M. de Marquet's attention to us. The face of that gentleman clouded, and as he saw Rouletabille approaching, hat in hand, he sprang into one of the empty carriages, saying half aloud to his registrar as he did so, "Above all, no journalists!"

M. Maleine replied in the same tone, "I understand," and then tried to prevent Rouletabille from entering the same compartment with the examining magistrate.

Continued in Next Issue

JOHN W. GATES, STEEL MAGNATE, WHO WILL BACK CIRCUS COMBINE

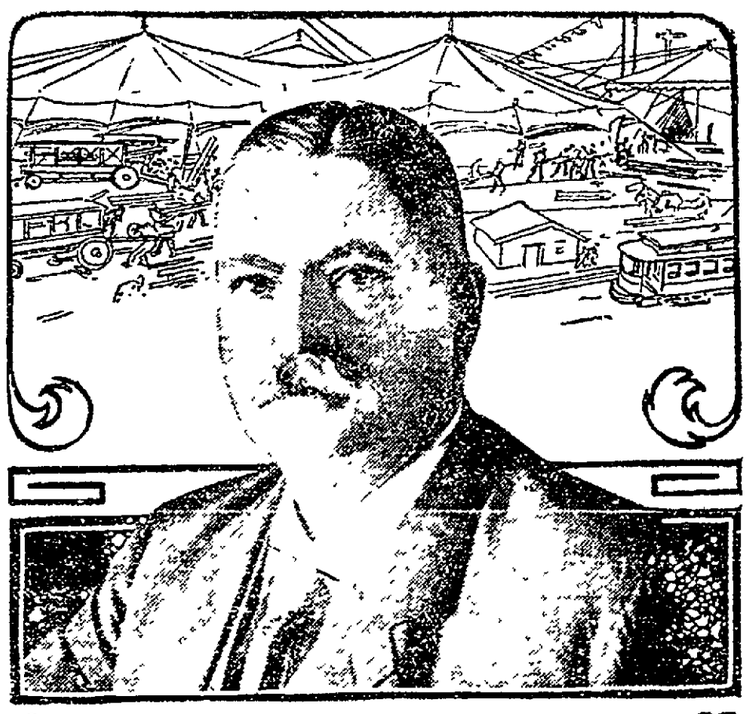

COPYRIGHT 1906 BY UNDERWOOD & UNDERWOOD N.Y.

The latest financial undertaking of John W. Gates, the multimillionaire steel magnate, who is now a resident of Texas, is a combination of several circuses and menageries to complete with the big circus combine controlled by the Ringling brothers. The show that Mr. Gates is about to merge and finance with $3,000,000 capital are the Sells-Floto circus and the Hagneback, Rhoda Royal and John Robinson shows. His purpose is to make the new combination the largest tented amusement enterprise ever offered to the American public.

KEEPS PROMISE GOOD TEN YEARS AFTER IT'S MADE

Judge W. S. Crowell of Mansfield, Oregon, formerly of Coshocton, delivered the address nearly 10 years ago at the funeral services of J. H. Whitman, who had been a well known lawyer of Medford. After the services were over the father, J. D. Whitman, approached Judge Crowel. and told him that if the judge survived he wanted him to speak at his funeral. Sunday afternoon Judge Crowell carried out the promise made a decade ago.

HOW'S THIS?

We offer One Hundred Dollars Reward for any case of Catarrh that cannot be cured by Hall's Catarrh Cure. F. J. CHENEY & CO., Toledo, Ohio.

We, the undersigned, have known F. J. Cheney for the last 15 years, and believe him perfectly honorable in all business transactions and financially able to carry out any obligations made by his firm.

Walding, Kinnan & Marvin, Wholesale Druggists, Toledo, O.

Hall's Catarrh Cure is taken internally, acting directly upon the blood and mucous surfaces of the system. Testimonials sent free. Price 75 cents per bottle. Sold by all druggists.

Take Hall's Family Pills for constipation.

Holiday Rates

Account of Christmas and New Year holiday, The Wheeling & Lake Erie will sell excursion tickets to all points in Central Passenger Association Territory at very low rates. For Christmas, ticketswill be sold Dec. 24th and 25th, good to return Dec. 28th. For New Years, tickets will be sold Dec. 31st and Jan. 1st, good to return until Jan 4th.

For fares, time of trains, etc., call on

E. E. Eckert, Agent D 18-J1.

Made an Impression.

A real estate agent has an office boy who is a treasure, and the way he got him makes an amusing story. He was sitting in his office one afternoon when the door opened and a boy came in. He walked past the bookkeeper and typewriter, strode up to the agent's desk and, after standing still for an instant, proceeded to execute the species of dance known as the "lightning breakdown."

He did it well, too, and when he had finished he pulled off his hat respectfully and asked, "Do you want a boy, sir?" When the agent recovered his breath he asked the boy what on earth he meant by such a performance.

"I am looking for work," replied the boy, "and I've been to about fifty offices and always got put off the same way. No one would listen to me, and so I determined in the next office to make an impression of some sort, and your office happened to be the next."

The agent laughed and, after asking a few questions, hired the boy, and he says he never had a boy he liked better. He is well behaved, bright and industrious, if he did dance himself into a situation.—St. Louis Globe-Democrat.

A complexion satin smooth and fair given by Satin skin powder. 4 tints.

LABOR TO MAKE DEMONSTRATION

Will Protest Against Jail Sentence For Leaders.

TAKES PLACE NEXT SUNDAY

Two Hundred Thousand Union Men Will Assemble in New York to Take Action in Matter—Federated Union Sends Greeting to Defendants and Promises Support in All Legal Measures to Prevent Imprisonment—Oppose Pardons.

New York, Dec. 28.—Planning a demonstration of 200,000 labor men next Sunday in protest against the jail sentences imposed upon Samuel Gompers, John Mitchell and Frank Morrison, the Central Federated union appointed a committee of 30 to make arrangements, and adopted resolutions in this connection of which a copy was sent to President Roosevelt.

The executive committee announced it had sent a greeting to the defendants assuring them that every legal means would be utilized to prevent their imprisonment Herman Robinson, general organizer of the Federated union, offered resolutions which were adopted, denouncing the writ of injunction as contrary to American constitutional rights.

It was also decided that action by any labor union looking to pardon for the men sentenced should be discouraged, the federated union taking the position that no crime had been committed and it would not be proper to seek pardon.

WINTER GOLF SEASON

Opens Today With Holiday Tournament at Pinehurst, N. C.

Pinehurst, N. C., Dec. 28.—With the holiday golf tournament begun here today, the winter season for golf in the south may be said to be fairly started. This week's tournament is, however, not the most important event of the season here. That distinction is reserved for the annual midwinter tournament at medal and match play, which will begin Jan. 11

Reports from all parts of the southern states declare that a long and very successful golf season is expected. Most of the southern clubs have engaged experts from the north or from abroad to keep their links in good shape, and many tournaments and interclub games have been planned.

BEWARE OF FREQUENT COLDS

A succession of colds or a protracted cold is almost certain to end in chronic catarrh, from which few persons ever wholly recover. Give every cold the attention it deserves and you may avoid this disagreeable disease. How can you cure a cold? Why not try Chamberlain's Cough Remedy? It is highly recommended. Mrs. M. White, of Butler, Tenn., says: "Several years ago I was bothered with my throat and lungs. Someone told me of Chamberlain's Cough Remedy. I began using it and it relieved me at once. I used it for some time and it cured me. Now my throat and lungs are sound and well" For sale by C. E. Anderson's drug store, Coshocton, and by C. M. Ferguson's drug store, Roscoe.

POLLY:
Gold Medal Flour makes baking easy.
THERESA.

The King of Wheat Foods
Uneeda Biscuit
5¢ In dust tight, moisture proof packages. Never sold in bulk.
NATIONAL BISCUIT COMPANY

Home grown Northern Spy Apples.
Home grown hickory nuts.
Home grown walnuts.
Home grown pop corn.
Home grown cabbage.
Home grown lettuce.
Home grown squash and pumpkins.
Park Cash Grocery
Stewart and Overholt

Copper Plate Engraving
Carefully Handled
Send us your order for visiting cards, invitations, notices, etc. We also emboss and illuminate monograms, crests, etc. Get our prices. 8
Eclipse Electrotype & Engraving Co. Cleveland

REMEMBER McConnell & Karr Write all kinds of Insurance AND SELL REAL ESTATE
Office—111 South Fourth Street
Both Phones.

Ross E. Hamilton
CIVIL ENGINEER
Coshocton, O. 341 S. Tenth St.
Special attention given to farm and city surveying. Phone 476-A

CHICHESTER S PILLS
THE DIAMOND BRAND.
Ladies! Ask your Druggist for Chi-ches-ter's Diamond Brand Pills in Red and Gold metallic boxes, sealed with Blue Ribbon. Take no other. Buy of your Druggist. Ask for CHI-CHES-TER'S DIAMOND BRAND PILLS, for 25 years known as Best, Safest, Always Reliable
SOLD BY DRUGGISTS EVERYWHERE

Will Wonders Never Cease?
We know a minister in Rutherford, Tenn., who had indigestion and other stomach complaints for over sixty years (he is 79 today). It is perhaps needless to say that no parishioner could tell him of a "cure" that he didn't try. In this way a lot of money went out but no health came in. Finally he did get a hint that was genuine. A friend told him his own experience with Dr. Caldwell's Syrup Pepsin. He thought he would try once again. He did, and this time was cured, though he had the trouble for sixty years. It is a wonderful cure for all stomach, liver and bowel complaints. Price 50 cents and $1 at all drug stores.

Theatre Tonight — "JANE EYRE" — Prices 25c, 35,50c

THE DAILY AGE

Founded 1825

Published Every Evening Except Sunday by

THE AGE PUBLISHING COMPANY.

SELBY BUILDING. COSHOCTON, OHIO.

Member of Ohio Select List of Daily Newspapers

Subscription Rates:

By mail, 100 days $1 $3 the year; payable in advance Paper discontinued when time expires without exception

By carrier, 10 cents the week delivered to any part of the city or Roscoe.

Subscribers will greatly facilitate the delivery of THE AGE by immediately reporting any irregularity to the circulation department.

Representatives.

Robert Tomes, 110 Nassau St., N. Y., I. S. Walls and Son, 1246 First National Bank Building, Chicago, Ill.

Entered at the Post office at Coshocton, Ohio, as second-class mail matter.

Both Telephones No. 182.

Sage of the Age

The Bull Dogs must win tonight

Not much money made selling liquor in a dry town, taking everything into consideration

Every day is Thanksgiving now for the clerks.

This talk about increasing the president's salary to $100,000 should not be allowed to reach Bryan's ears. He'll run again sure

Haven't these college fellows a grip when it comes to shaking hands?

Have you really done anything worth while during 1908?

Many a toy that was a thing of beauty Christmas morning doesn't look the same now.

King Winter must have been waiting for Santa Claus to get out of the way. Look out for some real cold weather now.

Sleighs are certainly becoming a luxury, considering the number of times you can use them

No more court till February.

The bridge contracts will surely be let next month.

EXILES RETURN HOME

Gomez Opens Arms to Men Banished by Castro.

Willemstad, Island of Curacao, Dec. 28.—At the summons of President Gomez, political exiles are now returning to Caracas in droves, the new executive in order to unite all factions in Venezuela having ordered the prisons to be cleared, and has invited those long since banished from the country to come back.

The steamship Zulia arrived from Maracaibo with 18 former political prisoners aboard. Among the number were several who had been as long as eight years in fetters. General Bello, the commander of Fort San Carlos, at Maracaibo, whose assassination was attempted recently, was also a passenger on the Zulia. He stated that a number of criminals were liberated at that place at the same time the political prisoners were given their freedom, but later it was found necessary to imprison them again.

The Zulia left here for Laguaira with the exiles, who represent all political parties. They were given an enthusiastic ovation by the people of Curacao, and on their departure were presented with a paper bidding them adieu on behalf of the entire population. In this document it was stated that only one man was the enemy of the exiles, and of Curacao, and he had now lost his prestige.

Walker & Lawrence
"A Good Place To Buy Good Shoes"

WE ARE

Over Bought

ON

Felt Romeos

Rather than carry them over, we offer

$1 grade now . . . 75c

$1.25 grade now $1

See our window.

Walker & Lawrence
"A Good Place To Buy Good Shoes"

Constipation Should not be neglected. It leads to more serious troubles. It shows that the important functions of the liver are imperfectly performed. The best medicine to take for it is the mild, gentle and purely vegetable cathartic

Hood's Pills Prepared by C. I. Hood Co., Lowell, Mass.

Sold by all druggists and sent by mail. Price, 25c.

It Made by Hood It's Good.

COLUMBUS MECCA OF TEACHERS

[Associated Dailies Telegram]

Columbus, O., Dec. 28.—Teachers and others interested in educational work from all parts of Ohio are here today in attendance at the opening session of the fifth annual meeting of the Allied Educational association. The visiting teachers were welcomed to the Capital City by Governor Harris

During the meetings, which will last until Thursday, instructions will be given in every department of school and college work by noted educators. Seven college presidents are on the program to discuss various phases of their work, while methods for improving the teaching efficiency in the high schools, elementary and kindergarten grades, will be discussed.

Court House

PARTITION CASE

Partition proceedings have been commenced by Chas. H. Jones vs. Samuel H. Jones et al asking that the David Wolfe farm of 120 acres in Lafayette township be divided. The suit is a friendly one. Judge Hunt is the attorney

COURT ADJOURNS

J. C. Adams created a laugh when Judge Nicholas ordered court adjourned sine die by exclaiming "My Lord, judge, you can't do that." Mr. Adams wanted leave to file his bill of exceptions in the Dana Lamma case. The judge granted his request and then court adjourned until Feb. 1.

READY TO MANDAMUS

Attorneys Merrell and Adams have prepared their petition for John Medley in the mandamus case against the auditor and commissioners and it will be filed tomorrow or Wednesday. He will try to compel payment or pull the piling.

CONCRETE POLES SOON

Within the next few months concrete telegraph poles are to be installed on the Pennsylvania lines west, according to dispatches from Pittsburg. Tests have been made for the past several years and have proven highly successful. The poles are heavy at the base and tapered to a point at the top. It is said they are everlasting and will be put into service this coming summer.

New Baby List.

Born to Mr. and Mrs. Lon Robinson of Roscoe a brand new baby boy Sunday evening.

A baby boy arrived the day after Xmas at the home of Mr. and Mrs. Carl Shearn of Virginia township.

LONG RACE FOR LONGBOAT

Indian Runner Starts on Matrimonial Marathon Tonight.

Toronto, Dec. 28.—Tonight Tom Longboat, the phenomenal Indian runner, conqueror of Dorando in the New York Marathon, will start in an event longer than any he has yet entered. He is to begin the matrimonial Marathon, his companion, not his competitor, being Miss Maracle, formerly of the Mohawk Indian reservation.

Last Sunday Longboat became a communicant of the Anglican church. He is matched to race against Dorando in Buffalo on next Thursday. On January 9 he will run a Marathon race against Alfred Shrubb, the Englishman, in Madison Square Garden, New York. Toward the end of next month Shrubb, Longboat, Dorando and Hayes will get together in a Marathon race in New York. Percy Smallwood of Wales, who beat Longboat in a ten-mile race, may also be a competitor.

Taft Receives Delegation Today.

Augusta, Ga., Dec. 28.—Prominent citizens of Atlanta composed the delegation that today called upon President-elect Taft and requested him to set a definite date for his promised visit to that city. Tomorrow Frank H. Hitchcock will be here to confer with Mr. Taft on matters pertaining to the next administration.

"Your opinion in the matter," remarked the friend of the family, "does you great credit."

"Well," sighed the thoughtful thinker, "I'm glad I can get credit for something. I'm awfully sorry, however, that you do not own a grocery."—Cleveland Leader.

Jack and Mabel Ivy, musical comedy pair, at the Princess theatre tonight

SPANGLER'S PROPHECY FAILED TO HAPPEN YESTERDAY

December is to be a strenuous month if the prophecies of Lee J. Spangler Pennsylvania direful prophet and soothsayer, meet with fulfillment According to Spangler, no less a catastrophe than the end of the world is to take place the latter part of the month—probably on Sunday, Dec. 27.

Some of the terrible things that will immediately precede the end of the world are describe by Spangler in the ollewing alarming fashion:

Nation shall rise against kingdom.

Kingdom shall rise against kingdom.

There shall be famines and pestilences and earthquakes.

Rivers will dry up.

The fish of the sea will die.

The sea will boil up with a great noise.

The cities of the nation will fall.

Mountains will not be found.

Islands will pass away.

The city of Boston will sink.

New York will go up in smoke.

People will flee to the mountains

The land will dry up to get ready for fire.

The crops will fail and prosperity will be cut off.

The banks will keep on failing. This cannot be stopped.

Roosevelt will get rid of all his money.

The treasury will go dry.

People will carry their money in their pockets and hide it in their houses.

People will steal it from one another. This is the gold that is piled up for the last days. This gold will rust in your pockets. It will give you more trouble than good.

Labor organizations will come under one head and rule the land.

There will be great wrath among the people. Hatred, killing one another hanging themselves and children will rise against their parents, two against three and three aaginst two. Mother-in-law against daughter-in-law.

All plagues that are written in the Bible will be brought forth. The land will be full of lice, frogs, cricketsand locusts. Whosoever will be stung of these locusts will die.

There will be signs in the sun, in the moon and in the stars

In the end of time the sun will be black and the land will be in darkness. The moon will be as blood, the stars will fall and the heavens will be shaken.

WAITED IN VAIN

Followers of Prophet Prepared for End of the World.

Nyack, N. Y., Dec. 28.—The end of the world did not come as Lee J. Spangler, a local prophet, had predicted it would, and the prophet himself has disappeared. A crowd of Spangler's women followers, dressed in white, went to Oak Hill cemetery to await the event.

Scores of other adherents climbed South mountain where the prophet had promised to meet them, to view the dissolution. As the hours passed and the predicted phenomenon did not appear, the expectant ones dispersed in disgust.

OHIOANS PLAN TO HONOR NAVAL HERO

Will Celebrate Perry's Victory With Peace Exposition.

Cleveland, O., Dec. 28.—In the interest of peace and tranquility between two great world powers—Great Britain and America—plans are being perfected to invite the English government to participate in the commemoration of the 100th anniversary of the defeat of the English in one of the notable conflicts of the war of 1812—the victory of Perry on Lake Erie.

Arrangements are being made by the state of Ohio to promote a grand peace carnival and joint industrial exhibition to be held on the island of Put-in-Bay in 1913 A commission has been appointed by the governor to formulate a program and this winter the state legislature will be asked to make an appropriation which will put the matter in concrete form.

The proposed exposition will run for several weeks during the latter part of the summer of 1913 and will be known as the "International Peace Centennial." The site is appropriate and adequate. Put-in-Bay island was the center of Commodore Hazard Perry's activities on Lake Erie that resulted in the epoch making victory September 10, 1813. The island possesses many points of historical interest in connection with Perry's campaign, including the famous cave where, it is said, the naval hero hid his marines when defeat was imminent.

It is now proposed to have Canada, through England, share equally in the plans with a view to creating a further tie of friendship between the two countries, and with the hope for everlasting peace which began when Perry exclaimed: "I have met the enemy and they are ours."

Ohio proposes that the latter part of Perry's message should read not only that "they are ours," but that "they are ours and we are theirs, one people with a common ideal—peace, harmony and progress, divided, not in mind, but by the invisible lines of statehood."

For a mild, easy action of the bowels, a single dose of Doan's Regulets is enough. Treatment cures habitual constipation. 25 cents a box. Ask your druggist for them.

OPHELIA:
Gold Medal Flour is nourishing.
KEZIAH

Nearly everybody in Coshocton county reads the Daily Age.

CLEARANCE SALE

OF ALL

Ladies' And Chileren's Coats.

We are not given to claiming the supremacy of the universe but we do say with all candor that the

Many Compliments

we get year after year on our ready made garments the excellent qualities of our coats, the correct styles and superior fitting qualities give us a confidence in their superiority.

The original prices always the lowest but now cut in price that cost and expense are not considered, make the coat opportunities of the season.

If you want to save dollars on the price of your coat, come now. Every one must go as we do not carry over a single garment if price will move them.

SPECIAL

Inducements in every department of the store. Dress goods, silks, and domestics, hosiery, underwear, bedding, etc.,

LONGWILL'S

Equip Your Furnace For

NATURAL GAS

Equipment at cost. Results guaranteed.

Gas: 20c net per thousand.

The Coshocton Gas Co.

603 Main St. Cit. Tel. No. 240.

Read for Profit **AGE WANT ADS** Use for Results

OUR SPECIAL OFFER OF

HOLIDAY WINES and LIQUORS

As a special inducement for you to give our Wines and Liquors a trial, and to demonstrate how we can give you better Wines and Whiskies for less money than you can buy elsewhere, we now submit you the following combination offer:

Combination No. 1.

1 large bottle Blackberry
1 large bottle Sherry
1 large bottle Port
1 large bottle Muscatel
1 large bottle Rock and Rye
1 large bottle Old Cannon Whiskey

All for $3.00

Combination No. 2.

1 Qt. Bot. Columbus Pure Rye Whiskey
1 Qt. Bot. Old Cannon Whiskey
1 Qt. Bot. Old Edgewater
1 Qt. Bot. Rock & Rye
1 large Bot. Very Old Port Wine
1 large Bot. Fine Old Sherry

All for $5.00

Combination No. 3

2 large Bots. 3 X Port Wine, Special
2 large Bot. Old 3 X Sherry
2 large Bots. Old Sweet Catawba Wine, Reserved Stock
2 large Bots. Old Tokay
1 large Bot. Fine Old Angelica
1 large Bot. Fine Old Muscatel
1 large Bot. Old Reisling
1 large Bot. Old Grape Brandy

All for $7.50

Combination No. 4.

2 large Bots. Old Spanish Port Wine
2 large Bots. Old Spanish Sherry
2 large Bots. Haute's Sauterne
2 large Bots. Very Old Rye Whiskey
2 large Bots. Fine Old Brandy
1 large Bot. Blackberry Cordial
1 large Bot. Great Western Champagne

All for $8.50

As a Christmas Gift, nothing is more appropriate than a case of Assorted Wines and Liquors. All of the above cases are packed in plain boxes without any marks to show contents, and delivered to your home all express charges prepaid.

Will you favor us with a trial order? Send for Wholesale Price List.

Address all communications to The Bott & Cannon Co., Wholesale Whiskey and Wine Merchants, Columbus, Ohio.

"All orders must be accompanied by Express or Post Office money order or New York Draft."

NEWSPAPER ARCHIVE® NEWSPAPER ARCHIVE®

Of Interest to Women

Society — MISS JESSIE SMITH Editor — Clubs

SOCIAL CALENDAR

MONDAY

Queen Esther Circle of the M. E. church meets with Mrs. D. D. Boyd

Busy Bees meet with Miss Edna Hay

Mary Reed Standard Bearers meet.

District 4 of the Baptist church meets with Mrs. Biederman

Meeting of the teachers training class of the U. B. church

Home Study Circle meets with Mrs. Herbert McDonald

TUUESDAY

Meeting of the teachers training class of the Church of Christ

Boy's Intermediate Department of the Baptist church will meet with Miss Mattie Mueller

Mrs. Karr Entertained

Mrs. J. T. Karr entertained the following guests at dinner Sunday at her home on East Chestnut street. Mrs. R. J. Hooker, Mrs. Hester Karr, Mrs. Ann Eliza Clark, Mr. and Mrs. Alonzo Clark; Misses Theresa and Estella Clark, Mr. John Hutchins, Burvil and Russell Clark and Fred and Myron Karr.

Turkey Dinner On Christmas

Mrs. J. L. Davis of South Lake avenue gave a turkey dinner on Christmas day. She had for her guests Mr. and Mrs. William La Serre, Mr. and Mrs. J. E. Evans, Mrs. O. C. Chaney of West Carlisle, Miss Amanda Leavengood and Jacob Camp

Business Meeting Of Roscoe W. C. T. U.

The members of the Roscoe W. C. T. U. are urged to attend an important business meeting this evening at the home of Mrs. Akeroyd. The meeting will be called at 7 o'clock.

Numerous Parties For Xmas Bride

Mr. and Mrs. Lemert Graham of Cooperdale who were married the day before Xmas at the M. E. parsonage in Trinway, were guests of honor at a dinner given Thursday evening, at the home of the bride's parents, the guests being, Mr. and Mrs. Fred McCurdy, and Mr. Ed Ferrell, who were the only attendants at the wedding, Mr. and Mrs. Dickey, and Mr. and Mrs. Ogle. On Friday afternoon Mr. and Mrs. Sam Graham of near Frazeysburg entertained at dinner for the happy pair, covers being laid for Mr. and Mrs. Ed Haines, Helen and Gerald Haines, Mr. and Mrs. Will Graham, Mr. and Mrs Lawrence Graham, Mr. and Mrs. Fred McCurdy and Lucille McCurdy.

The wedding was a very quiet one only the most intimate friends of the bride and groom being present. The bride wore a gown of white luster silk, trimmed in bands of silks braid.

They returned to Cooperdale Saturday afternoon and will make their future home there.

Van Kannel-McKee Wedding At Warsaw

At high noon, Thursday, the twenty fourth, the wedding of Miss Nina Van Kannel of Spring Mountain, and Mr. Noble McKee was solemnized at the bride's home in the presence of some fifty invited guests. The ceremony was performed by the Rev. Smithson of the Evangelical church the impressive ring service being used. Miss Cleo Strome played the wedding march. Miss Frances Strome acted as bridesmaid, and Mr Charles Van Kannel acted as best man. The bride was dress in beautiful white satin and carried white carnations. The presents were numerous, costly and beautiful. After the ceremony and congratulations of the many admiring friends, an elaborate and well appointed dinner was served, consisting of roast turkey, and about all the fruits and vinds common in this hemisphere.

Entertained Fresno Friends Christmas

Mr and Mrs Henry Huprich of Fresno vicinity were entertained at dinner Christmas day at the home of Mr and Mrs J B Leavengood.

At The Hanley Reception

Mrs. T. J. Hanley and Misses Ann Anderson, Marie Hay, Marge Agnew, Leila and Elsie Miller, Jessie Pope, Mary Selby and Jessie Smith will assist at the reception which will be given New Years afternoon by Misses Veronica and Delsie Hanley at their home on East Chestnut street.

Cooking Club With Miss Cantwell

Miss Kate Cantwell will entertain the members of the P. D. Q. cooking club Thursday evening at her home on South Fourth street.

Miss Davis Sang In Columbus

Miss Fannie Davis of Conesville, was the only soloist at the concert which was given Sunday evening in Memorial hall, Columbus, by Neddenevers Concert band. Miss Davis sang Van de Water's "Night Of Nights," and has received a number of flattering press notices from the Columbus papers.

Guests At Watch Party

At the Watch party which will be given Friday evening at the home of Mr. and Mrs. H. B. Hay of Walnut street, Mr. Whiting of Canton, who is visiting at the home of Mr. Geo. Hay, and Mrs. Ball's brother Mr. Johnson, of Cincinnati, will be among the guests

Miss Renfrew Will Entertain

Miss Gudia Renfrew will entertain Thursday evening at her home near Canal Lewisville.

Club Dance In Cambridge

Several Coshocton people will attend the dance to be given in Cambridge Friday evening by the members if the "Camp Wux" club. The dance is to be a very formal affair.

To Attend Cambridge Frat Dance

Miss Nell Hay and Russell Hay left Monday morning for Cambridge to attend the dance given there this evening by the members of the Cambridge chapter of the Phi Sigma Chi fraternity. Others going are: Misses Emma Fisher, Mary Gamble Hazel Curtis and Quimby Barnes

Miss Hay Was Hostess

Miss Marie Hay informally entertained at dinner Saturday evening at her home on Main street in honor of Miss Helen Jones of Newark. Covers were laid for Misses Agnes Hanlon, Ann Anderson, Helen Jones and Marie Hay, Messrs. Garvey Gayle of Cincinnati, Lee Williams, Walter Darling, Russell Hay, Chas Ransom, and Malcolm Baker.

Ridgway Family Reunion and Dinner

The members of the Ridgway family of Conesville held their annual reunion and dinner on Christmas day.

Teachers At Convention

The state teachers convention which opens Tuesday in Columbus will be attended by five Coshocton instructors: Prof. C. E. Bryant Prof. Hootman, Misses Macra Palm, Tillie Laurie and Kate McClure.

Mrs. I. Webner and two sons are visiting at the home of her father in Smithville

Mr. and Mrs Samuel Coe returned to Columbus Monday noon after a pleasant visit with relatives in Coshocton and Warsaw

Mr. and Mrs. N. C. Bush and Mr. and Mrs. J. S. Baughman of Coshocton spent Sunday with Mr. and Mrs. L. D. Schott in Roscoe

Chas. Simpkins returned to Elyria Sunday evening after spending Christmas with his sister Mrs. Saul Wolfe

Runaway Smash

Taking fright at an auto delivery wagon two farm teams ran away on Walnut street late Monday afternoon, crashing into each other, breaking the shaft of one and spring the axle of the other. One buggy turned over. No one was hurt.

Tiring Out the Tiger.

An officer of the Indian army describes the manner in which a pack of wild dogs will attack and hunt down the fiercest tiger in the jungle. Having found their tiger, they proceed not to attack him at once, but to starve him until they have materially reduced his strength. Night and day they form a cordon round the unfortunate beast and allow him no chance of obtaining food or rest. Every time the tiger essays to break the circle this is widened as the pack flies before him, only to be relentlessly narrowed again when the quarry is exhausted. After a certain period of this treatment the tiger falls a comparatively easy prey to his active and persevering enemies. —London Answers.

Mr. and Mrs. Harry Ransom have returned to their home in Columbus

Mrs. David Davis of Conesville is in the city.

Everybody's Magazine

FOR JANUARY

will tell you something you may not know about Farming, Fires, Pearl Fishing, Pills, Woman's Invasion, Flying-Machines, and Actors.

It will give you lots of good short stories and beautiful pictures. You'll like it. Get one to-day.

LOOK FOR THE PATCHWORK COVER

For sale by C. E. Anderson, Smith's Drug and Book store, E. S. Frew, Union News Stand and O'Donnell Bros. Smoke House.

SNYDER'S

The Busy Grocery.

Extra large Select Oysters, all solid meat—

SEAL SHIPT Fresh Daily.

Try our 20c Coffee.

Snyder Grocery Co.

Our wagons go everywhere

233 West Main Street

Phone 21

KING EDWARD ON HIS ARRIVAL AT BRIGHTON IN SEARCH OF HEALTH

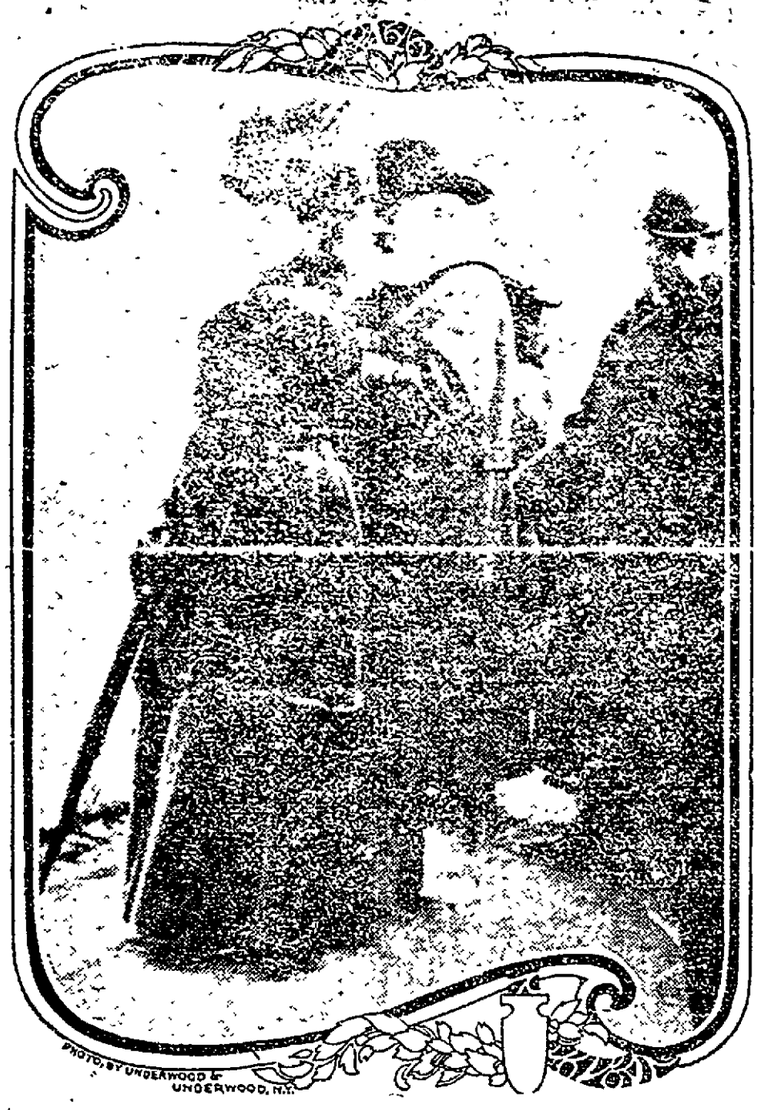

When King Edward and Queen Alexandra returned to Brighton for the several circuses and menageries, the second time this season the alarming rumors of the king's illness were revived. The king contracted sore throat while at Biarritz early in the year and has kept him at frequent intervals ever since. When he went to Brighton in November he could not speak above a whisper, but on his return to London the ailment seemed to have entirely disappeared. He suffered a second attack, however, and was compelled again to seek the open air.

Personals

Mrs Scott is visiting relatives in New Straitsville for a few days

Mrs Clara Heft and Miss Pearl Heft of Warsaw left Saturday for Newark where they will visit for a few days with friends.

Miss Claudie Clark of Nellie was in the city Saturday

Emmet Love visit relatives in Columbus.

Ernest Betts and Dale Hauser have returned from a few days visit with friends in New Philadelphia.

Dwight Hanks of Zanesville spent Xmas with his parents in Coshocton

J. E. Wagers of Monongahela, Pa. is spending the holidays in Coshocton

Miss Mary Crouch spent Saturday and Sunday at her home in Trinway

Job Richards of Harrisburg is visiting friends is Coshocton.

Tom Colopy, Roger Love Jno McClarity and Clark Williamns attended the polo game at New Phila Friday night.

Paul Davis is spending part of the holidays with his aunt, Mrs John Mizer of Sugar Creek

Pearl Trace of Norfolk W Va. is visiting friends in Coshocton

Mr and Mrs W H Eeverhart of Bowerston are visiting friends in in Chili.

Wm., Chas. and Clyde Lorenze spent Chirstmas day with relatives in Coshocton

Mr. and Mrs. Sam Price of near Randle's bridge are visiting relatives in Mound through the holidays

Thad Haight of Columbus is spending the holidays with his parents Dr and Mrs Haight of this city.

Mrs and Mrs L W Hall are visiting their son in Guernsey County

Mrs Miller and Miss Elizabeth Vurhegon have returned home after a short visit with friends in Coshocton Mr. and Mrs. Ed. P. Miller and family left Sunday for a short visit in Massilon. Miss Helen Miller will remain over New Year's.

Floyd Holl spent Christmas with friends in Mohawk

Mrs Thos Donley of Warsaw spent Christmas with her son Judge Donley Cambridge street

Mr and Mrs M Almack of Nellie have returned home after a few days visit with Mr and Mrs C M Magurder

Miss Strome of Warsaw was in Coshocton Saturday

Mrs Mary Henderson is visiting friends in Walhonding for a few days

Miss Anna Wheeler is visiting friends in Walhonding

Mrs Geo McFarland of Plainfield who has been the guest of Mrs S F Timmons has returned home

Mrs L Hoagland of Newcomerstown returned home Saturday after a few days visit with Coshocton friends

Mr and Mrs O C Sullivan and daughter of Nowatta, Okla., who have been visiting with Mrs Harry Chaney of Water street have returned home

Mrs Clyde Pipes of Brink Haven has returned home after a short visit with relatives in Newcomerstown

Mr and Mrs Martin Nahan of Toledo are visiting Mrs Nahan's sister Mrs F A Saander of South Fourth st.

Ray Prior of Newark was in Coshocton Friday

Frank McShane of Conesville is in the city

S. E. Corder of Conesville was in the city Friday

W. A. McCurdy was in Coshocton Christmas visiting friends

Chas Ballonz of East Liverpool was in Coshocton Friday

N. L. Lehman of Newcomerstown left for his home in Newcomerstown today. Mr. Lehman spent Christmas with his daughter Mrs. Wm. Lathan on Poplar street

Masters Clineth and Russel Davis went to Plainfield today for a visit with their grandfather Samuel Davis.

Mrs. Huff is visiting friends in Newcomerstown

Miss Grace Richards of Warsaw is visiting friends in Killbuck

Mr. and Mrs. John English, of South Second street, are expected home tonight after spending two months at Defiance and Colgate, O.

Miss Margaret Wilson is spending a few days with her parents in Isleta

L. N. Staats has returned from a short visit in Frazeysburg

Humane Officer Vensel is spending today at the bedside of his sick father, Theodore Bainter, near Adamsville.

James Irvine of Pittsburg is spending the holidays with his cousin, Irvine Anderson.

Miss Helen Jones will return to her home in Newark Monday evening after spending several days with Miss Agnes Hanlon and Miss Marie Hay.

Mrs. O. C. Chaney of West Carlisle has been spending a few days at the home of her father, J. E. Evans on South Lawn avenue.

Misses Anna and Eva Baumgardner have returned home after spending Christmas with their brother Frank at Newcomerstown.

G. L. Cannon returned to his home in Cleveland this morning after spending Xmas holidays with relatives here and in Crooksville, O. Mrs. Cannon (Vina Stahley) returns to Cleveland Saturday morning.

Dr. Carolyn Sheldon has returned from a visit with her parents in Waterford, Ohio.

Mrs. Martha Thornston Glover, of Mt. Vernon is visiting friends in Coshocton.

Walter Given of Mohawk has gone to Millersburg to spend a week with his brother

Miss Margaret Given has returned to her home in West Lafayette after a pleasant visit with friends in Mohawk

Mr. and Mrs. George McNabb of Mohawk are spending a part of the holidays in Frazeysburg

Miss Lina Harding of New Phila is the guest of Rev. and Mrs. Swezey

Mrs. David Zimmer of Isleta who has been visiting her sister Mrs. Frank Tumblin on Eighth street has returned home

Mrs. Joseph Castetter is visiting in Newcomerstown

Mrs. Laughlin is visiting friends for a few days in West Lafayette

Miss Grace Tedrow of Crooksville who has been visiting at the home of Mr. and Mrs Geo. Hamilton on Walnut street for the past four weeks has returned home

GUN PLAY ENDS WOOING

James Hughes was arrested Sunday night charged with carrying concealed weapons. He pleaded guilty Monday afternoon and was fined $10 and costs by Mayor Hamilton. He was arrested at the home of Anna Buckmaster, where it is said a lover's quarrel occurred.

Hebrews Are Banished.

Helsingfors, Finland, Dec. 28.—One of the periodic expulsions of Hebrews is now going on in Finland. Thirty families of this denomination, some of whom have resided in this country for a considerable period, have been ordered to emigrate at once. The senate on the basis of a narrow interpretation of the law, maintains the right to issue individual licenses entitling residence in Finland for six months, these being renewable only at the senate's discretion.

IMPORTANT MEETING W. C. T. U.

At Mrs. Akeroyd's residence, Roscoe at 7 o'clock this evening. All members requested to attend. Important business to be transacted 28-1

Ransom Dry Goods Co.

LOOK OUT FOR "FLYERS"

From Every Department In Our Store.

Keep your eyes on this space in the next issue of this paper. We are getting things shaped up after our great Christmas trade, and we will give you some extra good things in a few days.

Ransom Dry Goods Co.

5c Per Lb.

Does Your Family Wash All Flat Pieces Ironed.

That's cheaper than you can do it.

Weigh your weeks wash, then figure.

THE EUREKA LAUNDRY COMPANY

Cor. Main and Second Sts

CANTWELL'S

EDWIN C. BURT SHOES FOR WOMEN.

These shoes always appeal to women of good taste because they have a refined look and exceptional fitting qualities, not to be obtained in any other make of shoes.

SEE THEM IN OUR WINDOW.

We Sell Only Good Rubbers.

$4.00

CANTWELL'S

W.R.C. MEMORIAL MOST IMPRESSIVE AND DIGNIFIED

The memorial service of the Woman's Relief Corps at G. A. R. hall Sunday was most impressive and was largely attended. Eulogies were given in memory of the deaths of the year—Miss Libbie Black, Mrs. Sumner and Mrs. Hagans, respond ed to most eloquently by Mrs. Vance, Mrs. Timmons and Mrs. Scott. Comrade Fay gave the address of the day most eloquently. It and others will be printed in Tuesday's Age.

State Will Finish Today.

Union City, Tenn., Dec 28.—Hearing of testimony was resumed today in the night rider trial and it is thought that when three more witnesses have told what they know of outrages in the Reelfoot lake region, with special reference to the killing of Captain Rankin, the state will rest its case. The defense will begin its presentation of evidence either this evening or tomorrow morning.

MILES ROBERTS BURIED TODAY

Miles Roberts died at his home at the Six Mile Run Sunday morning after a lingering illness of Bright's disease. A wife and four children are left to survive him all of the children being married. The funeral was held Monday afternoon at Branch church the Rev. Jones being in charge.

Mrs. O. C. Chaney is visiting at the home of J. E. Evans on South Lawn ave

The Gray Hdwe Co

We sell the "WABASH" The Finest and Best Chilled Plow made in the world. Wabash Farm Wagons, Cortlandt etc. Call and see them! Mills

NEWSPAPER ARCHIVE®

PORTLAND, MAINE, CHILD

Ill, Weak and Emaciated, Restored to Health by Vinol.

"Our little daughter, six years of age, after a severe attack of the measles, which developed into pneumonia, was left pitifully thin, weak and emaciated. She had no appetite, and her stomach was so weak it could not retain food. She lay in this condition for weeks, and nothing the doctor prescribed did a bit of good, and we were beginning to think she would never recover.

"At this time we commenced to give her Vinol, and the effect was marvelous. The doctor was amazed at her progress, and when we told him we were giving her Vinol, he replied, 'It is a fine remedy, keep it up.' We did so, and she recovered her health and strength months before the doctor thought she could." J. W. Flagg, Portland, Me.

Vinol cures conditions like this because in a natural manner it increases the appetite, tones up the digestive organs, makes rich, red blood, and strengthens every organ in the body.

C. E. ANDERSON, DRUGGIST
COSHOCTON OHIO

TO-NIGHT
Cascarets
THEY WORK WHILE YOU SLEEP
10c. 25c. 50c. All Druggists

G. W. BENDURE
REAL ESTATE
I build as well as boost
If you want a home, see me.

Lamberson and Herbig FOR
RELIABLE INSURANCE
Plate Glass, Accident, Liability, Life and Fire.
Over Smith's Drug Store

Criterion
RESTAURANT
MEALS 25c.

SEE **D. D. BOYD**
For bargains in lots, houses and land.
Phone 213.
Residence—127 Park avenue

Chas. W. Loos
REAL ESTATE AND INSURANCE
New Rodgers Building
Corner Sixth and Main Sts.,
Bell phone, Office No. 573
Residence both phones. No. 60

SEE
Glenn O. Boyd
FOR FIRE
INSURANCE
Office, Hunt Building
Phones---Citizens 542. Bell 399

Don't Wait

Until tomorrow before you investigate our method of treating Drug, Liquor and Tobacco addictions with Hill's Chloride of Gold Tablets.

Do It Now

We remove desire of patients we accept for treatment, directions are followed, and do it without pain or suffering. Can be given SECRETLY without the knowledge of the patient. Testimonials SENT FREE. Give it A Trial. Price $1 per package. Sold and recommended in Coshocton by

C. E. Anderson
DRUGGIST 414 Main Street.

"When in Cleveland be sure to stop at the.
HOTEL EUCLID
Conveniently located to shopping district and theatres, also far enough out to be away from the noise and bustle of the city.
"Attractive rates $1.00 PER DAY AND UPWARDS—European. Special restaurant rates including Club Breakfast, Club Luncheon and Table-d'Hote Dinners. Special attention to ladies who are shopping.

G. W. PRESTON
Dealer in
HARDWARE, STOVES, PAINTS, OILS, GLASS, ETC.
522 Main street, Geidel Block
See our complete line of Gas Ranges, Coal Ranges, Gas and Coal Heaters. Many different patterns to suit every purse.
Special price on Guns for the hunting season. Come in and examine the Remington, Model 1908, Hammerless and Pump Action Gun. Also a fine selection of Single and Double Barrel Shotguns. Also a selection of Rifles from $1.50 to $12.

Rev. Robertson Closes Pastorate At M. E. Church

Rev. Robertson delivered his final sermon at Grace M. E. church Sunday evening and is preparing to move to Portsmouth this week. "The Body Resurrected" was the theme of the sermon. He gave an idea of the life everlasting and what it means.

In a sort of prelude, before his last regular morning sermon as a pastor of the church, Rev. Mr. Robertson made a number of pointed remarks regarding the recent local option election. He began by saying that he never had preached a farewell sermon in his life and never expected to do so, as it was impossible for him to say "good-by," to any one without a display of sentiment.

He said that the move he was making in leaving the church, was he felt, his duty to the church, under the circumstances, and to himself.

He said that before he came here as pastor of this church, three years ago, he heard that this church was in an alliance with the beer sign business. "I could not believe that such a state of affairs existed until I had been in the church long enough to learn the sad truth," he said. "I found that a number of the more influential members of the congregation had plainly stated that they would take no stand in a fight against saloon keepers, that would so vitally ruin their business. It seems to me that there is no difference between a man who insists upon supporting the beer sign business, and the one who supports the saloon keeper.

"It has been said that some of the ministers have made the statement that any man who has left the church, and has not contributed to its support in any way, since the local option election, will have to come back to the church on his knees. Such, most emphatically, are my feelings on the subject. And after I have gone from the church, and a new pastor is taking my place, these same men cannot come into the church and love the church and still love the saloons. I am convinced that any man who has deserted his church and has taken up the fight against it, for the saloons, now has the utmost contempt for himself and cannot help but feel what a shivering, shameless coward he is, when he meets one of the workers on the side of the right."

Church Events

German Evangelical—German services New Years eve at the church

Christian—Meeting of the official board Wednesday evening.

Church of Christ—Meeting of the Teachers Training class Tuesday evening

Prayer meeting Wednesday evening

Baptist—District 4 meets Monday evening with Mrs. Biederman

Church rally and roll call Friday evening.

Meeting of the boy's intermediate class Tuesday evening with Miss Mattie Mueller

U. B.—Meeting of the Teachers Training class Monday evening.

Teachers meeting Wednesday evening.

Thursday evening the Ladies Home Auxiliary will serve refreshments at the church followed by a watch party.

Choir meeting Friday evening.

Emmanuel's Lutheran— Orchestra and choir practice Wednesday evening.

M. E.—Queen Esther Circle meets Monday evening with Mrs. D. D. Boyd

Busy Bees meet Monday evening with Miss Edna Hay

Mary Reed Standard Bearers meet Monday evening.

Presbyterian—Week of prayer will be observed.

New Pastor Is Delayed

Rev. J. G. Goodrich, of Alliance, will not arrive until one week from next Sunday, to take up his duties as pastor of the Grace M. E. church, of Coshocton. Rev. C. S. Robertson, the former pastor, will move his family to Portsmouth, his new charge, Thursday of this week. It is not known yet who will fill the local pulpit next Sunday.

Christmas Gift For The Church

The Ladies Aid of the Emmanuel Lutheran church revealed a very carefully planned surprise for the members of the congregation of that church Sunday evening, when they presented the church with a handsome red velvet altar cloth, trimmed in gold braid, and a white madras reredos, with the I. H. S. embroidered across the center in gold. The H. L. Beach Co. through Mrs. Geo. Zinkon, presented the congregation with oak collection salvers.

WILL TALK ON FAMILY LIFE

Sociological Society Begins Sessions Today in Atlantic City.

Atlantic City, Dec. 28.—"The Family In Modern Society" will be the principal topic of discussion at the eight sessions of the American Sociological society, which begun a three days' meeting here today.

Among the social scientists who will present papers are Professor E. A. Ross of Wisconsin, Professor W. G. Sumner of Yale, Director S. N. D. North of the census bureau, Dr. Edward T. Devine of New York and Charles P. Neill, commissioner of labor.

BOYS FATALLY INJURED

One Throws Cigaret Stub Into Powder Bottle.

Fairmont, W. Va., Dec. 28.—When Oscar Harr ignited with a cigaret stump a bottle containing mine powder, he and three companions living at Belleview, a suburb, were probably fatally injured and several others were seriously hurt by being burned and cut by flying glass. The injured: Oscar Harr, 16, burned about the face and cut, probably will die; John Laughlin, 16, cut about face and arms, serious; Elmore Sidwell, 16, burned about face and hands, probably fatal; Jennings Smith, 13, burned and cut; Jesse Wilson, 14, head terribly burned; John Boland 11, eyes possibly destroyed by burns.

Heir to Fortune a Vagrant.

Los Angeles, Cal., Dec. 28.—Heir to half a million dollars, and entitled to a position in Baltimore society, William Jefferson Powell has been sentenced to serve 180 days in the city workhouse on a vagrancy charge.

Fire Threatens Oneonta.

Oneonta, N. Y., Dec. 28.—Fire, which for a time threatened the whole business section of Oneonta destroyed the Arlington hotel and seven other buildings in the heart of the city, causing a loss of $100,000.

THIS AND THAT

E. Claus Spreckles, 89, the million aire sugar king, is dead at his home in San Francisco.

Admiral George Dewey, U. S. N. celebrated his 71st birthday at his home in Washington

The jury that tried Beach Hargis at Irvine, Ky., for the murder of his father, disagreed and was discharged

WORKERS FOR THE BLIND.

[By the Ohio Commission for the Blind.]

Recently much interest has been aroused by an article in October Everybody's Magazine on the work of the New York Association for the Blind and others who are endeavoring to improve the condition of these handicapped citizens. Not only for the adult blind are opportunities being presented for bettering their condition, but also some notable philanthropic work has been done in a quiet way.

In a pleasant new part of Brooklyn, by the efforts of Cynthia Westover Alden, founder and promoter of the Sunshine Society, a home for blind babies has been opened and kept in operation. Here a little company of sixteen or eighteen happy little ones are cared for and taught, a kinder garten being provided and in it a member of the city teaching force is employed. Nearly all of the children shown in the picture are blind from ophthalmia. Think of it! Twelve or more lives from which the light has been shut out—hopelessly blind from neglect. Anybody's baby may be similarly afflicted. Let it be everywhere known that a simple remedy and some care may be all that is necessary to save one-third of infantile blindness.

"ORCHESTRA," BLIND BABIES' HOME, BROOKLYN.

Mr. Taft Enjoying Georgia Sunshine and Country House Which He Occupies

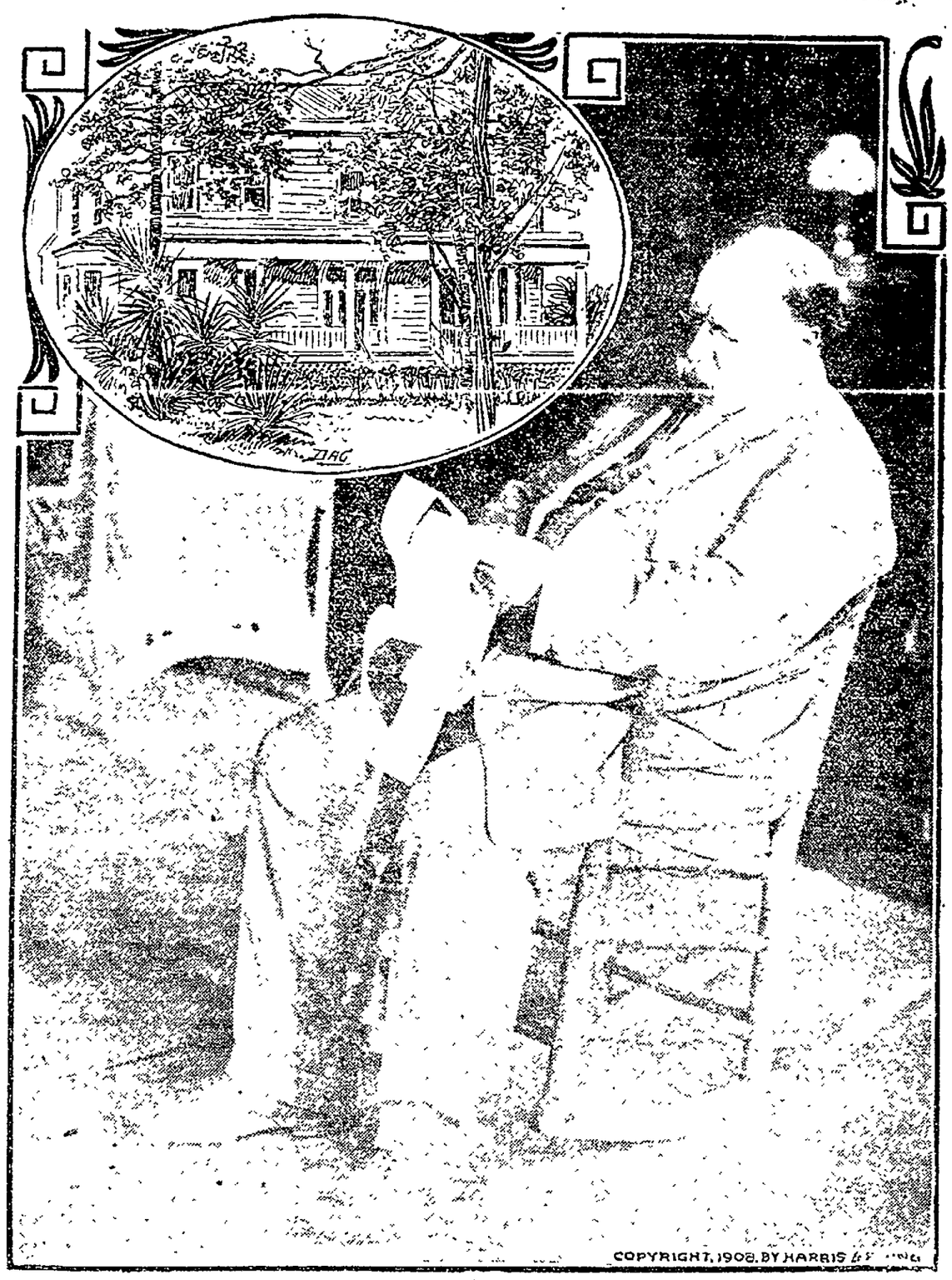

COPYRIGHT, 1908, BY HARRIS & EWING

The Torritt cottage, where Mr. Taft and his family will reside until he starts on his Panama trip, stands on a hill about 200 feet above Summerville, a mile from Augusta, Ga. The cottage is surrounded by the residences of the winter tourists who visit Augusta regulary. It is situated just in the rear of the Bon Air hotel, where the Taft family will take their meals. Vice President Elect James S. Sherman and family will be among the prominent guests at the Bon Air this season. Mr. Sherman will only be in Augusta for a few weeks, but his family will remain there all winter. A ride along the country roads and several hours on the gulf links will constitute Mr. in the sorth.

Tragedy In a Church.

Louisville, Mo., Dec. 28. — George Rider, a prominent farmer, was stabbed to death by Edgar Parrish during a celebration in the Christian church here. The church was crowded at the time, and men and women interfered, but Rider attacked Parrish and he fell dead by the Christmas tree.

Many Parties At Layland

A number of friends and relatives of Mrs A C Eppley delightfully surprised her, last Sunday by gathering to celebrate the anniversary of her birthday, bringing with them many beautiful and useful presents: Mr and Mrs H M Bucklew, Mr Herbert Graham and son Dewey, Mr and Mrs C Gamertsfield and family, Mr and Mrs L D Fair, Mr and Mrs Lyman Fair family, Mr and Mrs Jesse Daugherty Mr and MrsPren Meyers and family, Mrs A I Bucklew, Mr and Mrs Stanton Reed and family, Mr and Mrs Alf. Bucklew, Mr and Mrs John Coombs and family, Mr and Mrs Walter Chapman, Mr and Mrs S Haun and family, Mr and Mrs Wm Love Mr and Mrs John Schnesberger and family, Mr and Mrs James Bucklew, Mr and Mrs Geo. Bucklew and family, Mr and Mrs Lewis Schuler and family, Mr and Mrs Frank Steele, Mr and Mrs Dan Arney Mr and Mrs L R Durr and family Mrs Chas Ryan, Misses, Beulah Bucklew, Bertha Bucklew, Jennie Steele, Grace Steele, Clara Helf, Jeffie Bucklew, Howard Bucklew, Grover Bucklew, Alonzo Steele, Loyd Bucklew and John Eliot. A sumptious dinner was served and all enjoyed the day and wish Mrs Eppley many happy returns of the day.

Miss Anna Haun entertained her friends with a taffy pulling, on Thursday evening. All report a good time

Messers. L D Fair, H M Bucklew and A C Epply attended the sale at H Burrel's Tuesday

Miss Geneva Schneeburger was in Millersburg shopping Tuesday

The home of Mr and Mrs Geo Frye at Layland was the scene of a quiet wedding Sunday evening when their daughter Miss Nellie was united in marriage with Mr Welker Clinage of Paint Valley by E S Bucklew J P Their friends extend hearty cangratulations.

School closed at the Green Valley School today for the holidays.

Pastor Stricken Blind.

Springfield, O., Dec. 28.—Rev. Wilbur I. Davis was stricken blind while delivering a sermon in his pulpit at the High Street Methodist church Bursting of a blood vessel was given as the cause. Chances for the recovery of his sight are thought to be remote.

DON'T TRY UNCERTAIN RECIPES. It is entirely unnecessary to experiment with this that and the other recipe. Why waste time, money and patience when you can get from your grocer, for 10 cents, a package of "OUR-PIE" Preparation—Lemon, Chocolate or Custard—for making pies that are so good that when you eat one piece you will want another? The way to please the men-folks is to give them good pie.

UNIVERSAL

is the praise of Gowan's Preparation. Mothers write us that it has saved their children. Men tell us of its marvelous cures when they are on the road. All who have used it sing its praises. It cures everything where inflammation is the seat. 25c; 50c. $1.00. All druggists. External. Buy today.

For sale by
C. E. Anderson

FREE SHOW FOR POOR AT THE ARMY

Adj. Wm. Brindley, of Cambridge, has been engaged by the Salvation Army to give free lantern pictures next Thursday evening, especially for those poor children and parents who have few opportunities for seeing such. Many comrades and friends will will also be present to greet the Adjutant, who will conduct the Watch service following the stereopticon entertainment.

Miss Anna Lang went to Brooklyn Saturday morning to attend a family reunion at the home of her sister, Rev. Mrs. Reuss

70 Years with Coughs and Colds

We have had **seventy years** of experience with Ayer's Cherry Pectoral. That makes us have great confidence in it for coughs, colds, bronchitis, weak throats, and weak lungs. Ask your own doctor what experience he has had with it. He knows. He can advise you wisely. Keep in close touch with him. J. C. Ayer Co., Lowell, Mass.

PRINCESS FAMILY VAUD'VILLE THEATRE

Special Attractions This Week.

JACK --IVY & IVY-- MABEL
The laugh makers in high class musical comedy.

Bobby Gassons
The singing and dancing comedian.

Fox & Summers
Vocalists in a funny comedy skit, "The Rent Collector."

Special ladies matinee Wednesday afternoon 3 p. m.
3 shows Tuesday night 7:15, 8:15 and 9:15.

Regular Admission 10c. Reserved Seats 15c.

NEWSPAPER ARCHIVE® NEWSPAPER ARCHIVE®

The Age Want Columns

WANT COLUMN RATE

Twenty-four words or less six consecutive times or less 25 cents. One cent each word [illegible] Cash with order [illegible] exception.

If desired, answers to advertisements may be addressed care of THE AGE.

Free Messenger Service

THE AGE furnishes free messenger service to Want Column patrons. Call either phone No 182.

WANTED

WANTED—To rent four or five rooms unfurnished or small house. See W. J. Davies, Schlah's old stand.

WANTED—In six weeks we will educate you in salesmanship, and secure you a position as traveling salesman with a reliable firm. Bradstreet System. 156 Main street East, Rochester, N. Y.

WANTED—Manager for branch office we wish to locate here in Coshocton. Address, with reference, The Morris Wholesale House, Cincinnati, O.

WANTED—Man and wife to occupy my house, owner to board with them, middle aged couple preferred. Apply 1040 E. Walnut st., Cit. phone 81

WANTED—Cottage or rooms for light housekeeping, man and wife, without children. Permanent. Address Sch, care of Age.

WANTED—Five dollars and more per day can easily be earned by selling our Special Men's, Ladies' and Children's hosiery from the Mill direct to consumer. Experience unnecessary. Permanent position to reliable men and women. Address Consumers' Hosiery Mills, Reading, Pa.

WANTED—Cigar salesman, in your locality to represent us. Experience unnecessary; $110 per mo. and expenses. Write for particulars. Monarch Cigar Co., St. Louis, Mo.

WANTED—Honest, sober young man to qualify for good position in the mail service. Address H. R. B., care this paper.

WANTED—Girl for general house work, apply to Mrs. John Poulton, 1149 Orchard street.

WANTED—Every one to call on C. O. Stafford for a fine line of groceries; fresh country butter and eggs. Turkeys and chickens, live or dressed. 217 South Lawn avenue.

FOR SALE

FOR SALE—Buy your dressed turkeys, geese, ducks and chickens, from Rock Hill Poultry farm. D. Valentine, prop. Bell 111.

FOR SALE—I will sell the Wise furnace, all cast iron, best made, most economical, powerful heater, no cleaning out of soot and dust. See me before you contract, can save you money. C. J. Voorhees, 321 S. 3rd st., Cit. phone 468.

FOR SALE—Orders taken for coal, at 123 N. Fifth street. Mrs. Minnie Eckert, Cit. phone 459-D.

FOR SALE—Brand new Davenport cot, $20. Will sell cheap if sold at once. 123 N. Water St.

FOR SALE—A good farm, 8 miles from Coshocton and one mile to railroad station, good buildings, well watered. Will price it right if sold soon. See H. M. Ewing.

PUBLIC SALE—I will offer at public sale on Monday, Dec. 28 at 10 a. m., at my residence, 1 mile north of Bacon store in Possum Hollow road, my entire dairy stock consisting of 14 milk cows, 14 head of calves and 2 year olds, 2 short horn bulls (2 and 3 years old), 6 head of hogs, and one 10 year old work horse. 9 months credit with 2 approved securities. J. J. West.

FOR SALE—A good cow. Call Cit. phone 987. 1 long and 2 short rings.

FOR SALE—5 room dwelling in good condition, water and gas, renting for $100. Price $1,000. It's a bargain. See McConnell & Karr, Insurance and Real Estate agents.

FOR SALE—200 loads of rich soil delivered to any part of the city. Inquire of R. N. Kirk, Citizens phone 151.

FOR SALE—Hotel property with all fixtures. Will sell to make good investment for any one interested. W. Q. Barnes.

FOR SALE—House, corner Walnut and Second. For information inquire 429 Sycamore street. Citizens phone 206.

FOR SALE—A 45-A farm, good improvements, will sell right, or exchange for Coshocton property. Also 1 acre with good dwelling. 1 mile from Coshocton, will sell or exchange. See McConnell & Karr.

RELIABLE JEWELERS

More than a quarter of a century in the same business room. Metropolitan stock modernly displayed.

If it's new and smart we have it. Nothing offered that is not fully warranted.

Only skilled mechanics employed.

Repair annually 2000 watches

Burns & Gosser
COSHOCTON, O.

FOR SALE

FOR SALE—Screened Peacock coal, delivered at 9c; run of mine delivered at 7c; coal at mine at 4 and 6c. D. G. Parkhill, R. F. D. No. 2, Fresno, O. Citizens phone

FOR SALE—At Finnell's Second Hand store, new rocking chairs, suitable for Xmas presents, 25 per cent. cheaper than elsewhere. Call and see them. 622 Main street.

FOR SALE—Lots 53x150 on Kenilworth ave. one lot on Chestnut, one on Orchard, also lots on Orange and Vine streets. $10 down and $10 per month buys one. J. A. Hesket, 539 Cambridge Road, Coshocton, O. Cit. phone 608

FOR RENT

FOR RENT—Desirable residence on Locust street, between Fifth and Sixth street. Six rooms and bath. Modern conveniences. Apply to Mrs. Ida C. Hay or C. B. Hunt

FOR RENT—6 room house, bath, and gas, lot 52x188 ft. 257 South Lawn ave. See Bendure.

FOR RENT—Two new house, one 4 room, one 6 room; will rent cheap. Inquire of G. W. Denzer, 228 North Ninth street.

FOR RENT—Nicely furnished room in private family, use of bath. Reasonable rent. 118 N. 6th St.

FOR RENT—Suite of 4 rooms, upstairs, modern conveniences. Also store room. Inquire of I. D. Cohen, both telephones.

FOR RENT—Two rooms for light housekeeping, partly furnished, furnace, bath, gas, etc. Fine location. 522 Chestnut street.

FOR RENT—A convenient 6 room house, gas and water in house. Good location; rent reasonable. 536 South 7th street. Cit. phone A-683.

FOR RENT—Desirable house on Walnut street, modern conveniences, rent reasonable, gas and electric lights. Inquire at Mrs. T. C. Roche's millinery store or 207 West Main st

FOUND AND LOST

LOST—Automobile lamp, on road from here to Newcomerstown. If found please return to H. Liewer, Coshocton, O.

LOST—Strayed or stolen, Sunday night, red and white dog, resembling Scotch collie, answers to name of Bowser. Reward for any information. L. H. Fry, Coshocton R. F. D. No. 7.

LOST—Saturday afternoon a $10 gold piece on the street or in one of the stores. Please return to Margaret English, 657 Elm st., and receive reward.

LOST—Fountain pen with two gold bands. Either at rink or on Main street. Please return to or notify Ramie Curtis at Coshocton Glass Co. office.

NOTICE—A big bargain. I have a Fuller Warren furnace, in good order, will sell cheap if sold soon. See me when you want now or second furnaces, C. J. Voorhees, 321 South Third street. Cit. phone 168.

LOST—Gold rimmed spectacles. Glasses of pinkish shade. Probably lost on 4th street or in business section of city. Finder please return to Age office. No. 13.

LOST—Strayed or stolen, black, white and tan Beagle hound, answers to name of Skipper. Reward if returned Finder call Bell phone 153.

LOST—Watch, Waltham movement, Huntington case, leather fob, silver seal, Z H S '09 between 907 Main and Anderson's drug store or on 5th St. near Criterion restaurant. Reward if returned to Criterion.

LOST—Bracelet in Roscoe Sunday. inder please return to or notify Fred Landerman, Roscoe, and receive reward.

LOST—Gentlemen's tan kid glove for right hand. Finder please leave at Age office or call Citizens phone 291-A.

LOST—Watch charm, I. O. O. F. emblem, at Forbes hall Tuesday night. Reward if returned to J. A. Gravatt, care The Vail Co.

LOST—Tuesday evening book named, the Thrall of Leif the Lucky by D. D. Park hotel.

NEURO-MAGNETISM

M. H. Goodhart, neuro-magnetic specialist, third house north of library, Fourth street, Bell phone 156. Consultation free.

KILLED IN REVOLT

Chinamen Fight Rather Than Quit Raising Opium Poppies.

Amoy, Dec. 28.—Orders were issued to a number of natives at Tungan, twenty miles north of Amoy, to cease planting opium poppies. They declined to acquiesce and a riot followed in which one officer and ten civilians were killed.

The populace of Tungan is up in arms and 500 troops have been sent there to restore order. The authorities announce their determination to enforce the anti-opium edict.

"I don't know much about buying meat," admitted the young husband. "How do the prices run?"

"According to location," repeated the dealer.

"Then gimme a two pound roast, best you have in the orchestra circle."—Louisville Courier-Journal.

Every Bull Dog Except Hickey Will Be Back In Game Tonight

Week's Polo Schedule

Monday
New Phila at Mansfield
Ashland at Coshocton.
Tuesday
Coshocton at Twin Cities
New Phila at Ashland
Wednesday
Twin Cities at Ashland
Thursday
Twin Cities at Coshocton
Mansfield at New Phila
Friday—Afternoon
Mansfield at Ashland
Zanesville at Coshocton
New Phila at Twin Cities
Evening
Coshocton at Zanesville
Ashland at Mansfield
Twin Cities at New Phila
Saturday
Zanesville at Twin Cities
Coshocton at Ashland

Mrs. Mecurio Tells Of The Gilmore Affair

The hearing of Earl Gilmore, charged with assaulting Mrs. Mike Mercurio, Dec. 21, was begun before Mayor Hamilton Monday afternoon. About 150 spectators crowded into the courtroom. Mrs. Mercurio was the first witness. She was questioned by Prosecutor McDowell and cross-examined by T. H. Wheeler

She testified that Gilmore came up through the cellar into her bedroom back of her husband's fruit store on Third street and put his hands over her eyes after making sure that her husband was away. A number of other witnesses were examined.

Late Monday afternoon Gilmore was discharged there being insufficient evidence to hold him. He produced a water-tight alibi. It seems he had once made a grab at the woman on the street and she presumed it was he when some one grabbed her in her room, but failed to produce evidence.

Fire and Water.

A new insurance inspector had just completed his first trip in one of the big office buildings. He was making up his report in the office of the superintendent of the skyscraper.

"Well," said the superintendent, "did you find everything all right?"

"Yes," said the other, with a grin, "all right but in one instance."

"What?"

"It had to do with the buckets in the corridors."

"What was the matter there?" inquired the superintendent. "I had them filled just the other day."

"That's it exactly," replied the official. "The label reads, 'For Fire Only,' and you have put water in them"—Youth's Companion.

Coshocton with 600 average—35 games played and 21 won is still in first place. The Mansfield Phenoms resting Saturday and Sunday are a game and a half behind. The Tigers took the crippled Bull Dogs down Sunday afternoon on the Zanesville floor to the landslide majority of 12-4 With 'Can' Hicky out of the game; Harrold a bum knee and Graf with a bad paw, Coshocton is standing on the edge of a precipice, as far as first place is concerned—but listen—Mr. Fan, many a tide has been turned by strong support. Get out at tonight's game and root and "holler" and show the boys you are with them and sweating blood. They need ever word of encouragement you can give them and if there is anything that will make them crowd on a full head of steam; pull the throttle wide open and chew the Ashland Pampers; boost the poodles who are fighting so hard to preserve the enviable first place and turn your neighbor into a soldier for the noble cause. You are all appreciated so come for on boosting the fate of the game will probably hinge.

Ohio Polo League

How They Stand

Clubs	Won	Lost	Pct
Coshocton	21	14	.600
Mansfield	20	16	.556
Twin Cities	20	17	.541
Zanesville	17	18	.481
Ashland	14	20	.412
New Philadelphia	13	20	.391

With the Bull Dogs crippled, some of the "high tops" and "polished gents" of the towns up the line, known as the Twin Cities, got real "cute" and original Saturday evening and pulled off some very commendable (?) stunts. The middle of the second period had to be stopped; the floor swept, one of the above mentioned infants it was discovered, had been amusing himself by throwing tobacco upon the floor making it very uncomfortable for playing. Later in the evening as the Coshocton lads fit a resturant they were showered with insults and eggs for good measure. It must be a fine set of finished barbarians that would do such stunts.

A Mountain of Sulphur.

The Soufriere, or sulphurous mountain, is considered to be the greatest natural curiosity of St. Lucia, and, in fact, of the West Indies. It is situated about half an hour's ride from the town of Soufriere, to which it has given its name, and nearly two miles to the east of the Pitons, and is at the foot of two small hills, both of which are quite bare of vegetation on the sides facing the crater. It covers a space of about three acres and is crusted over with sulphur and alum. There are several cauldrons in a perpetual state of ebullition. The water is quite black in the larger ones, but in the smaller ones it is quite clear. Visitors never fail to boil some eggs in one of the smaller caldrons, obtaining them from one of the creole guides, who keeps a supply on hand for that purpose.

Conesville Couple Elope Across Kentucky Border

Owing to objections from the stern parents of the rather youthful bride, formerly Miss Iva Bryant aged 16, of Conesville, Lowell Fortune, aged 23, of the same place, concocted a very clever plot, laid it before what is now his better half, and together they fled to Kentucky Sunday evening, where they were joined in the bonds of holy wedlock. They are expected home some time Tuesday

MRS. DODD GIVES THANKS TO ALL

Mrs. Dodd, the widow with six children to whose aid the people came so generously this Christmas season, asks The Age to extend her thanks to one and all, "and I hope God's blessings will shower upon them in the new year," she added. A package from Walhonding came to J. H. Cramblett for the Dodd family and contained among other things some fine warm clothing, besides good things to eat. Mr. Cramblett states that Mrs. Dodd informs him that she has now enough to see her through till spring and he asks that any one sending further supplies to him permit him to distribute them among half a dozen other destitute and worthy families he has on his list.

Phi Sigs And Elks Arrange Polo Game

Assuming that New Years night Coshocton's worthy Bull Dogs will be out of town fighting for the pennant—the Phi Sigs and the Elks polo teams will most likely furnish the amusement and fun for a large crowd at the rink. Material for both teams is all in line and some clever polo and acrobatics will be pulled off. Rumor has it, if things go well and the rink can be secured, that Torrent Stewart will be the Jack of Power for the Elks and Charles Hershman Denman will captain the Sigs. "Soc" Lynde has been elected manager for the Phi Sigs and is trying to find a god man to help him coin the cash as he will be the howling center more than likely. Compton, Meek and Barnes will make up the rest of the Fluffy Ruffles' aggregation and you'll see a game that will inspire more laughs for less tax than can be gotten at triple the cost. The Elks lineup will be composed of all the warhorses of the past

The Knights of Pythias, it is understood were arranging for a game with either of these teams but the Sigs and Elks came to terms first and with all going well will be the main squeeze at the rink New Years' night

IN THE ALLEYS

The Alpha Pi's and the Star Bowlers held a quintette match on the Star Alleys Xmas night. The averaged scoring of the men were

Alpha Pi's	Star Bowlers
Thomas 48	Shrigley 50
Akeroyd 45	Townsend 48
Johnson 45	Dunhill 45
Chubb 40	Lightell 60
Totals 178	203

Saturday's Games

ASHLAND, Dec. 28—Zanesville defeated the Champs here 3 to 2, in five minutes and 30 seconds over time. Both teams fought desperately to the finish. O Metz and McGrath starred for the locals.

Goals—Fletcher, Fahrner, Reichert, Zirbes, Korzilius. Rushes—Fletcher, 5; Korzilius 3. Total stops—O Metz, 54; Heffner 43. Fouls—McGrath. Referee—Gilligan. Timer—Yearick

CHIRICHSVILLE, Dec. 28—Twin Cities defeated Coshocton by a score of 5 to 3 Saturday night. Coshocton lost two goals on fouls toward the end of the game. Neither team played much polo. All the goals were made in the first two periods.

Lineup:

Coshocton	Twin Cities
R. Williams	First Rush Olle
A. Williams	Second Rush Quigley
Harrold	Center Hadley
Boise	Halfback Lyons
Graffam	Goal Mitchell

Goals—Quigley 4; Olle, A. Williams 3; R. Williams 2.

Rushes—Williams 9; Olle 3.

Stops—Graffam 38; Mitchell 31.

Fouls—R. Williams 2; Graffam, 2; Harrold 2; Boise, Olle.

Referee—McGrew.

Timer—Deems.

Patched Team Suffers Defeat

ZANESVILLE, Dec. 28—Zanesville defeated the league leaders here Sunday afternoon 12 to 4. Reichart and Korzilius did brilliant work for Zanesville, while Red Williams was the stellar performer for the Bull Dogs. Lineup:

Zanesville	Coshocton
Korzilius	First Rush R Williams
Zirbes	Second Rush A Williams
Reichart	Center Harrold
Devlin	Halfback Moran, Brennan
Heffner	Goal Graffam

Goals—Reichart 5; Korzilius 6; Zirbes 2; R. Williams 3; A. Williams 1. Rushes—R. Williams 12; Korzilius 7. Stops—Heffner 53; Graffam 52. Fouls—A. Williams 2. Referee—Robertson.

Stops itching instantly. Cures piles, eczema, salt rheum, tetter, itch, hives herpes, scabies—Doan's Ointment. At any drug store.

JEFFRIES REFUSES TO MEET JOHNSON

Former Champion Says He is Out of Game For Good.

Los Angeles, Dec. 28.—"There will be no fight between Jack Johnson and myself," said former Champion James J. Jeffries when he was told that Hugh McIntosh, the Australian promoter, was going to offer $50,000 for a fight between himself and the new champion. "I don't want the money," he said. "I run out of the game and the public might as well understand it. I fought my last fight sometime ago, and no amount of money nor any inducement anybody can hold out would get me into the ring again."

Mr. Jeffries said that he was annoyed by the persistent attempts to get him to agree to fight. Jeffries is very fat and it is thought by his associates in this city that he never could be gotten into condition to enter the ring, even if he had the inclination to do so.

KAUFMANN DECLINES

Says He Will Not Meet Johnson If Victor Over Barry.

Los Angeles, Dec. 28.—The 45-round prize fight, scheduled to be held before the Jeffries Athletic club at Vernon next Wednesday night by Al Kaufmann of San Francisco and Jim Barry of Chicago, is one of the most important heavyweight fistic battles to be fought in recent months because of the likelihood that the winner will meet Jack Johnson, the colored conqueror of Tommy Burns, for the championship of the world.

Barry has already signified his willingness to meet Johnson if he is successful in beating Kaufmann, but Billy Delaney, manager for Kaufmann, declares that under no circumstances will he permit his man to meet a negro in the ring. Kaufmann has nothing to say, leaving the decision in the matter to his manager.

Doc Boise To Play Tonight

Doc Boise was sick Sunday and did not leave his room. The team left for Zanesville without him and were not aware, it seems, that he had not accompanied them until they arrived. Paddy Moran who played half back for Coshocton had his knee thrown out of place and badly wrenched. Brennan took his place and finished the game for Coshocton. Doc will play this evening against Ashland.

AGE WANT ADS
Read for profit——Use for results

TODAY'S MARKETS

Corrected Daily by J. J. Murray's Private Wire.

PITTSBURG LIVE STOCK

PITTSBURG, Dec. 28—
Cattle receipts, light, steady
Extra 6.50@6.75
Prime 6.25@6.50
Common to fair 3.50@5.70
Good 5.85@6.10
Veal 7@10
Hogs receipts light, steady
Heavy mixed 6@6.05
Prime heavy 6.05@6.15
Prime medium 5.95@6
Common and roughs 4.75@5.50
Pigs 5.15@5.25
Sheep and lambs light steady
Wethers 4.50@4.75
Good mixed 4.10@4.40
Culls to choice lambs 5.50@7.75
Good to choice yearling 5@5.75

TOLEDO GRAIN

TOLEDO, Dec. 28—
Wheat cash 105 1-4
Corn 60 1-2
Oats 52 3-4
Alsike 8.80

CHICAGO GRAIN

CHICAGO, Dec. 28—
Wheat 103
Corn 57
Oats 49

LOCAL GRAIN MARKET.

(Corrected by Hanley Milling Co.)

Wheat	1 00
New corn	65
New Oats	50
Meal, unbolted	1 80
Meal, yellow bolted, 10 lbs.	25
Bran	1 30
Middlings	1 40
Chop	1 80
Salt, per bbl.	1 10
Rye	80
Flour, per bbl.	5 30
Flour, per 1-4 bbl.	1 45
Flour 1-8 bbl	73
Cracked Corn	1 80
Screenings	1 30

PRODUCE

(Corrected by Snyder Grocery Co.)

Purchasing Prices

Butter	26
Eggs	30
Beans per bu.	2 50
Chickens	8
Potatoes	70
Country hams, per lb.	12½
Lard	10

Retail Prices

Beans, per lb.	07
Country lard	15
Butter	30
Onions per bu.	1 20
Potatoes	1 00
Country ham	15
Chickens	12½
Honey, per lb.	20
Eggs	35

Railroad Time Tables

WHEELING & LAKE ERIE RAILWAY

Northbound	No. 33 Daily.	No. 7 Daily
Leave Coshocton	8 18 a m	4 35 p m
Arrive Morgan Run	8 27 a m	4 43 p m
Arrive Fresno	8 41 a m	4 55 p m
Arrive Navarre	10 10 a m	6 15 p m
Ar. Sherrodsville	10 59 am	7 48 p m
Ar. Martins Ferry	1 05 p m	10 05 p m
Ar. Wheeling	1 15 p m	10 15 p m
Ar. Massillon	10 45 a m	6 55 p m
Ar. Orrville	11 20 a m	7 27 p m
Ar. Creston	11 55 a m	7 52 p m
Ar. Ashland (Erie)	2 38 p m	10 32 p m
Ar. Norwalk	1 12 p m	9 08 p m
Ar. Sandusky (Elec)	3 00 p m	11 00 p m
Ar. Toledo	3 30 p m	11 15 p m
Ar. Detroit (LSMS	5 35 p m	
Ar. Chicago (Wab)		7 15 a m
Ar. Canton	10 55 a m	7 35 p m
Ar. Kent	11 53 p m	8 30 p m
Ar. Youngst'n (Erie)	2 52 p m	10 58 p m
Ar. Cleveland	1 00	9 25 p m
Ar. Buffalo (LSMS)	7 25 p m	2 55 a m
Ar. Boston (NYC)	10 35 a m	5 00 p m

Southbound	No. 8 Dly.	No. 34 Dly.
Leave Coshocton	12 01 p m	8 21 p m
Ar. Conesville	f 12 14 p m	f 8 35 p m
Ar. Adams Mills	f 12 22 p m	f 8 46 p m
Ar. Dresden	12 32 p m	8 57 p m
Ar. Zanesville	1 00 p m	9 20 p m

Trains 33 and 34 have buffet parlor car between Cleveland and Zanesville; seats 25 cents, meals a la carte.

Afternoon train connects at Navarre with train carrying sleeper and free reclining chair car, Navarre to Chicago.

Tickets on sale to all principal stations on foreign lines baggage checked through to residence, or to hotels in principal cities upon payment of fee required by transfer companies, thus relieving passengers of all trouble of looking after baggage.

For further information call on or write E. E. ECKERT, Agent, Coshocton, Ohio.

P. C. C. & ST. L. RY.

Eastbound. No. 8 daily 2:30 a. m. No. 10 daily 9:32 a. m.; No. 18 daily 10:42 a. m. No 6 daily 1:43 p. m.; No. 32 except Sunday 8.17 p. m.; No. 20 daily 10:05 p. m., No. 36 (Sunday only) 7:54 a. m.

Westbound No. 21 daily 4:52 a. m.; No. 33 (except Sunday) 6:04 a. m; No 19 daily 11:47 a. m; No. 3 daily 4:52 p. m.; No 25 daily 12.10 a. m.; No. 37 (Sunday only) 7 a. m.

T. W. V. & O.

Arrive No. 432 from west 10:20 a.m.
Depart No. 431 going west 2:00 p. m.
No Sunday trains.

Game Called 8:15 | Coshocton vs. Ashland | POLO TONIGHT

NEWSPAPER ARCHIVE®

FREIGHT HOUSE IS FIRMLY SET

The moving of the Pennsy brick freight depot was a very successful job. The building is now resting on its new foundation the only noticeable change in its appearance is two fissures which opened just before the building was lowered Saturday afternoon. Carpenters are now busy rounding their materials into shape and the new addition promises to soon be under way. The freight is now loaded from the platform that adjoins the building and is under roof so that the cars are no longer kept on the side tracks and used as storage rooms.

EARTH STUDENTS GATHER

Meeting Today of the Geological Society of America in Washington.

Washington, Dec. 28.—Men whose business it is to learn the exact age of the earth and to delve into the processes of its formation and growth are assembled here today to attend the twenty-first annual meeting of the Geological Society of America.

Among the matters to be discussed at the sessions of the society are the recent discovery in Europe of the so-called "oldest man," and the interesting finds in Iowa. In the western part of that state many traces of prehistoric horses, elephants, mammoths and other beasts of antiquity have been discovered. So interesting are these finds to geologists that the president of the society, Professor Samuel Calvin of Iowa, devoted a large part of his opening address to them.

FIGHT IS FATAL

Two Illinois Families Battle Over Alleged Wrongs.

Reno, Ill., Dec. 28.—Ruby File was shot and killed and his brother, Noah File, was wounded by John and George Willeford, in the kitchen of the File home, while attempting to prevent the Willeford brothers from injuring Samuel File.

The Willefords, according to one story, accused Samuel File of wronging a relative. Ruby attempted to make George put down his pistol and was shot in the right temple. He died three hours later. Noah attempted to disarm John Willeford and was shot in the right cheek. He will recover.

OFF TO LOOK AT CANAL

Congressional Investigators Sail Today From Charleston, S. C.

Charleston, S. C., Dec. 28.—The fourteen members of the house committee on interstate and foreign commerce, who are going to Panama to investigate the canal work, sail from here today on the Panama line steamer Alliance.

They will reach Colon on Jan. 1 and will spend four or five days on the isthmus. The arrangements for their return have not been made, but they will leave in time to be back in Washington on Jan. 14.

Among the members of the party, accompanied by their wives, is Representative Kennedy of Ohio.

MEN OF LEARNING MEET THIS WEEK

Science Association's Sessions Will Begin Today.

Baltimore, Dec. 28.—Men of light and leading in all branches of scientific thought, members of the American Association for the Advancement of Science, begun here today their annual session, which will extend over several days. The meetings, which will be held at Johns Hopkins university and will be open to the public, will be filled with popular instruction as well as scientific value, since a program of interest to the nonscientific visitor as well as to the savant has been prepared. Receptions, dinners, smokers and other gatherings have been arranged in addition to the stated program.

Preceding the regular meetings of the association there have been several meetings to listen to papers relating the progress of scientific research during the past year and to celebrate the centenary of the birth of Charles Darwin and the semicentenary of the first publication of his monumental work, "The Origin of Species." One of the speakers at the Darwin celebrations has been Professor Edward B. Poulton of England, one of the world's leading evolutionists.

The practice of taking arsenic in minute doses is very prevalent among the peasantry of the mountainous districts of Austria-Hungary and France. They declare that the poison enables them to ascend with ease heights which they could not otherwise attempt to climb.

Fall From Step-Ladder Result's in Doctor's Death

WILBUR WRIGHT WHO BREAKS MORE FLIGHT RECORDS

Wilbur Wright, the Ohio aviator, continues to make record flights in France. There seems to be no limit to the possibilities of his wonderful flying machine. Recently he remained in the air nearly two hours, reached an altitude of 300 feet and covered a distance of seventy miles. Besides the $100,000 offered by the French government for the most successful aeroplane, Wright is reasonably assured of the Michelin cup and several other prizes for heavier than air machines.

A telegram was received by Mrs Nancy Magee of Bethlehem township, bringing her the sad news of the death of her brother, Dr. David L. Stewart, of Hartley, Obrien county, Iowa, which occurred Sunday morning, Dec. 27. His age was 59 years. About a year ago he fell from a step-ladder injuring himself so seriously that he has not been able to practice medicine since.

A few weeks ago he went to Chicago to a hospital to undergo an operation and friends here have heard nothing since until the word of his death came Sunday.

He is survived by a wife, Mrs. Nettie of Hartley, Iowa, and three children, Howard, the oldest, 17 years of age; Veda and Dorothy; Mrs Nancy Magee his only sister, two brothers Andrew of Kansas and John of Coshocton.

INITIATION IS FATAL

[Associated Dailies Telegram]

Council Bluffs, Ia., Dec. 28.—As a result of injuries received in a high school fraternity initiation, Thomas Harvey, 16, will probably die. Young Harvey was injured through the use of what is termed a "shotgun paddle," in which a blank shotgun cartridge was fixed. The charge of powder and wadding was fired into his hip.

PILES CURED IN 6 to 14 DAYS
PAZO OINTMENT is guaranteed to cure any case of Itching, Blind, Bleeding or Protruding Piles in 6 to 14 days or money refunded. 50c.

NOTICE FOR PAROLE

Notice is hereby given that L. G. Austin, a prisoner now confined in the Ohio State Reformatory, is entitled, under the law and rules governing paroles from said institution, to recommendation to the Board of Managers by the Superintendent and Chaplain as worthy of consideration for parole. Said application will be for hearing on and after Jan. 19, 1909.
21 29 J 1 J. E. Clark, Chief Clerk

Want Clerk's Term Longer

The Bar Assn. at Monday morning's session endorsed the bill that the legislature will consider, increasing the term of the clerk of common pleas courtf rom two to four years.

NO CRIME COMMITTED.

When You Kill the Deadly Dandruff Microbes

Take care of your hair or be sorry later on. If it is in good condition now keep it that way.

Many a man now bald or afflicted with a wig would have a full head of luxuriant hair if he had used a good hair tonic in his younger days

"HE WORE A WIG AND ALL THE WORLD KNEW IT."

Healthy hair must have nourishment, or in time it will surely die and fall out. The best hair nourisher, invigorator and dressing known to science today is Parisian Sage.

C. E. Anderson sells it and guarantees it to cure dandruff, stop falling hair or itching of the scalp in two weeks, or money back

It is highly praised by thousands of ladies because it is the only hair dressing that makes the hair soft, silky and luxuriant. Parisian Sage is the only hair treatment that reaches the roots of the hair. It kills the germs, puts new life into the roots, and brightens up the hair. The price is only 50 cents a large bottle at C. E. Anderson's or direct by express, all charges prepaid, from the American makers, Giroux Mfg. Co., Buffalo, N. Y.

New Year Finds the "Dry" Part Spreading

Continued from Page One

ganize and control. Kentucky, the second largest distilling state in the Union, with 119 counties, has but four in which the sale of liquor is not prohibited. Virginia presents a string of victories for the anti-saloon element, as prohibition now exists in 80 out of the state's 100 counties.

In Texas, where more than half the counties have accepted prohibition, the voters soon will be called upon to vote upon a constitutional amendment for prohibition. In Arkansas two-thirds of its area, or 75 counties, are "dry" and the question of state wide prohibition will be presented to the voters for decision. Florida is partly "dry" through local option, and like some of the other states the sale of liquor principally is confined to the cities. The results of prohibition generally are gleaned from reports indicating a great decrease in the record of arrests for drunkenness, an increase in the bank deposits of laborers, fewer cases of wife abandonment, and a decrease in criminality generally.

Meek Convention

Continued from Page One

Shoemaker, buyer; George S. Holland, salesman

Thursday, December 31—9 a. m.

C. & N. third session

Presentation of the new features of the Tuscaloid line by F. J. Kristofek

Paper by W. R. Crites, of Eastern Pennsylvania: "Arousing first interest of the customer in Tuscaloid novelties."—Discussion.

Thursday—1 p. m.

C. & N. fourth session

Paper by A. G. Landgren, of North Dakota: "Selling Tuscaloid to merchants in small towns."—Discussion

Mock sale of Tuscaloid: Oscar McCullen, of New York City, buyer; C. K. Ray, of Pittsburg, salesman

Paper by S. G. Fulcrut, of Minnesota: "Goods in our line particularly useful as perfect-day winners."—Discussion.

Paper by Thos. F. Freeman, of Boston: "How to secure copy with order every time."—Discussion.

Thursday—7 p. m.

C. & N. fifth session

Paper by C. F. Beyer, of Minneapolis: "Making and following up appointments with customers"—Discussion

Paper by A. F. Reis, of Iowa: "Showing the Meek Co. exclusive calendars and making selling arguments."—Discussion

Mock sale early calendar buying: S. Edgar Hamlett, of Indiana, buyer; W. D. Cougle, of New Jersey, salesman—Discussion

Paper by Harry Howell, of Nebraka: "Making suggestions of new calendar subjects to old customers."—Discussion

Friday, Jan. 1—9 a. m.

C. & N. sixth session

Presentation of the 1910 calendar line by L. O. Dawson

Friday—1 p. m.

C. & N. seventh session

Presentation of the 1910 calendar line by L. O. Dawson, continued.

Paper by R. C. Ward, of Georgia: "An argument on the use of mailing cards."—Discussion

Mock sale of calendars: A. L. Marks, of Texas, buyer; G. W. Ricaie, of Ohio, salesman—Discussion

Friday—7:30 p. m.

Banquet at the Standen

Attempts Murder of Sweetheart.

Washington, Dec. 28.—Lawrence W. Peters, aged 25, committed suicide in a boarding house at Alexandria, Va., after shooting and attempting to kill his sweetheart, Jennie W. Beaudette, 21, a silk mill worker.

One Dollar will start the New Year right if placed in the Savings Department of

The Peoples Banking & Trust Company.

After Xmas Sale

Of Ladies Coats and Suits. Beginning this Monday morning we will place on sale

Our Entire Stock

Of ladies, misses and children's coats and suits at a reduction of 1-3 to ½ off.

As you can invariably make purchases here throughout the season at lower prices than garments can be bought elsewhere. 1-3 to ½ off means a saving should not be overlooked. We are determined not to carry into next season

One single garment

of any kind or description. To accomplish this end we have marked down every garment in the house. Make it a point today to see the wonderful values this sale offers.

Thompson & McKeown

The Pennsylvania Depot is opposite our store.

GOT RICE, BUT IS THIS POPULAR COUPLE MARRIED?

Rumor has it and indications are stronger for it, that a charming young belle of this city and a popular young man are married. Several days ago they left town returning home Sunday evening together. A number of friends who claim they are married greeted them as they stepped off of train No. 3 showering them with rice and congratulations.

COUGH MEDICINE FOR CHILDREN

The season for coughs and colds is now at hand and too much care cannot be used to protect the children. A child is much more likely to contract diphtheria or scarlet fever when he has a cold. The quicker you cure his cold the less the risk. Chamberlain's Cough Remedy is the sole reliance of many mothers, and few of those who have tried it are willing to use any other. Mrs. F. F. Starcher of Ripley, W. Va., says: "I have never used anything other than Chamberlain's Cough Remedy for my children and it has always given good satisfaction." This remedy contains no opium or other narcotic and may be given as confidently to a child as to an adult. For sale by C. E. Anderson's drug store, Coshocton and by C. M. Ferguson's drug store, Roscoe

The most magnificent tomb in the world is deemed to be the palace temple of Karnak, occupying an area of nine acres.

Age Want Ads bring quick results.

Notice Of Sale Of Bonds

Sealed proposals will be received by the clerk of the village of Warsaw, county of Coshocton and State of Ohio, until six p. m. of the 20th day of January, 1909, for the purchase of five bonds of One Hundred ($100.00) dollars each. Numbered respectively 1, 2, 3, 4, 5, each payable on the first day of September, 1910, with interest at four per centum per annum, payable annually.

Said bonds issued for the purpose of paying the balance due on land purchased for cemetery purposes under the Revised Statutes of Ohio.

Said bonds to be sold to the highest acceptable bidder for not less than their par value.

All bids must state the number of bonds bid for.

All bonds to be delivered and paid for on day of sale or within five days hereafter.

The council reserves the right to eject any or all bids.

E. H. Clark,
Clerk of the Village of Warsaw, Ohio. Dec 21, 28, J 4 11 18 25

ENDS LIFE IN STREET

Blacksmith First Shoots His Wife and Two Relatives.

Johnstown, Pa., Dec. 28.—John Stormer, a blacksmith, on a much-travelled street, shot his wife, her brother and the latter's wife, Mr. and Mrs. Wm. Kurtz of McKeesport, Pa., and then blew out his own brains in view of a crowd of horrified bystanders.

Domestic trouble is assigned as the cause of the tragedy. The Kurtz's are both dangerously wounded. Mrs. Stormer was shot in both legs and received a scalp wound, but will recover. Stormer was dead when officers arrived.

Telephone Rolston For Good Things To Eat.

Sealshipt Oysters—we have them all the time
Oranges—all sizes
Nuts and Candies
Fine Apples and Celery
Cranberries and Bananas
Anything you want in the grocery line
Dates and Figs
Ralston's Coffee for 20c a pound

U. G. Rolston

Both phones No. 40

Thos. E. Duncan
ATTORNEY-AT-LAW
Legal papers and general law business
Office over the Ransom Store

Special Prices On Holiday Goods.

During holiday week we will quote some particularly low prices on holiday novelties. There are a few pieces remaining in a great many lines. These can be bought now for about one-half their real worth.

It's Time To Buy Furs

Our line of furs and fur garments is badly broken. Christmas business on these lines was remarka ly large. We have, however, some very pretty medium-priced and high grade furs which are offered this morning at very tempting prices, A few matched sets in blended squirrel and Japanese mink are particularly handsome for the price asked.

Toys, Games and Dolls At Half Price.

In the basement, the toy section looks as though it had been struck by a hurricane so clean are some of the tables. The few remaining games and dolls including mechanical toys will go this week at about half price. Christmas gif s of money can be turned into real pleasure here. Children who failed to receive what each desired can procure it here this week at a fraction of its value.

The Fountain Dry Goods Co.

MISTLETOE--FLOUR--MISTLETOE

NewspaperARCHIVE® NewspaperARCHIVE®